&Co.
Jackets
latest models,
95.
cause of our
heavily in
vance, and
stomers the
ase.
kin Jackets,
$140 each.
d Suits
daily—showing
ng, tight-fitting
new shades are
including broad-
xtures.
front coat suits
es, $25.00.
broadcloth with
velvet vest and
in all the latest
ack, $42.50.
ves.
w ready.
s complete and
ason.
onsequent reas-
ible to include
tment specially
First Floor South Room.
Shoes.
n which to
n this sale.
ections—Men's,
his sale. Many
very low prices.
Porch
Off.
ture—including
have marked it
Sixth Floor North Room.
niture, including
alacca, Willow,
een reduced to
prices.
e.
h Floor have
ny new ideas
itors are in-
s, Yd., 38c.
affetas, etc.; a
lark effects for
ne-third to one-
ntinues—twenty
half usual price
Basement South Room.
$5, $7.50
cost to manu-
sizes 38 to 44,
Floor North Room and
loor South Room.
lf Skirts
ale.
cambric top, fin-
mbroidery ruffle,
s, $1.00.
cambric top, deep
burg embroidery,
s, $1.50.
cambric top, fin-
loped ruffle, clus-
.75.
Third Floor South Room.
or Fall.
w displayed for
f various pat-
percale bosom
.00.
d line of plain
and figures on
l values, $1.15.
madras Pajamas
rst Floor North Room.
Values in
Glass.
nd Cream Sets,
$2.25 set.
hian Gold Glass
nd economy.
Fourth Floor Annex.

The Chicago Daily Tribune.

VOLUME LXIV.—NO. 200. TUESDAY, AUGUST 22, 1905. ☆ PRICE TWO CENTS.

PEACE IMPOSSIBLE IF JAPS ARE FIRM

M. de Witte Says Russia Cannot Consent to Pay an Indemnity or Yield Sakhalin.

NO HELP FROM POWERS.

Unless the Mikado Makes Radical Concessions the Peace Negotiations Will Be a Failure.

BY JOHN CALLAN O'LAUGHLIN.

Portsmouth, N. H., Aug. 21.—[Special.]—Unless the Japanese modify their conditions peace is impossible. The government of St. Petersburg has quite made up its mind."

This statement was made this evening by M. de Witte, the chief plenipotentiary of Russia.

"The president has done everything," M. de Witte continued, "that a man in his position could do to arrange a peace. Although it is to be regretted that the results he sought have not been achieved, one must admire the energy he has shown in endeavoring to bring about an agreement between the belligerent powers. But it seems probable that, were the president supported in his efforts by the sovereigns of other great nations, the way for an agreement would be found."

M. de Witte spoke so clearly tonight, because he is now satisfied that on the questions of indemnity and Sakhalin no concessions will be made by the czar. His final instructions have not yet been received. They will come during the night or before the conference tomorrow afternoon.

"In St. Petersburg," to quote the Russian, "everything is possible."

Up to the moment the dispatch framed for the approval of the czar is filed at the cable office, bearing the Imperial signature, there is a chance that Nicholas may change his mind.

Thinks Powers Should Act.

It is important to understand that M. de Witte believes the great powers should make representation at St. Petersburg, as well as at Tokio. But neither he nor any other member of the Russian mission, much as all would like to see intervention, believes anything of the kind possible, in view of the refusal of Great Britain to apply pressure to her eastern ally.

It may perhaps be significant that while there is such absolute decision on the Russian side regarding the impossibility of compliance with the Japanese demands, there still prevails among the Japanese the belief that peace may prove possible after all. It was reiterated today with an emphasis that left no doubt in the mind of THE TRIBUNE correspondent that Japan is prepared to make reasonable concessions, if Russia will do so.

The Japanese are beginning to appreciate that there is less "bluff" in the Russian attitude than they had believed, and they are impressed over the change which has occurred in public feeling. It would be unlike such a clever people and especially of such diplomats as Baron Komura and Minister Takahira to leave to Russian diplomacy, at least without a struggle, the fruit of the negotiations.

Last Battle of Wits.

On their part, M. de Witte and Baron Rosen, who have displayed strategical skill worthy to rank with the best efforts of the great Russian statesman, Prince Gortchakoff, are preparing for the final struggles, determined to retain the advantages they have secured. This means that in the meeting which will occur at 3 o'clock tomorrow afternoon there will be a battle of wits.

Upon the outcome of this battle much will depend. Russia's principal object in the negotiations, aside from an honest purpose to try to make a "lasting peace," was, it now appears, to demonstrate to the world that Japan was engaged in a war of conquest, and was not fighting solely for unselfish principles. By conceding everything that was a principal or collateral cause of the war, and by narrowing the discussion down to the punitive demands, or, better still, to the question of a single island and money, the Russians feel that they have achieved as result which will have the most far reaching consequences in case the war continues.

Russia Forced the War.

A member of the Japanese mission took occasion today to point out that so far as his country was concerned there would have been no war had Russia consented to make the moderate concessions which the Japanese government suggested in the negotiations which occurred prior to the outbreak of hostilities.

"For eight months," he continued, "we debated the questions of Manchuria and Corea with Russia. We made concession after concession. We found the Russian government not only unwilling to meet us half way, but delaying an agreement and at the same time hastening naval and military reinforcements to the far east. Had we waited longer than we did, Russia would have had such a formidable fleet in the Pacific that, considering the material only and we had to judge Russia by that at the time, it would have been madness for us to have fought. This would have meant that Japan would be transformed into another Poland.

"Our victories have enabled us to require Russia to comply with the proposals we set forth in our original proposals, but in order to insure this compliance we have been compelled to sacrifice thousands of our countrymen and spend more than a billion dollars. Is it not due Japan that she should insist that her enemy reimburse her to some extent?

"While it was stated in our demands that Russia must reimburse us for our expenses during the war, it has never been proposed to force her to pay every cent. We have been really desirous of making peace, and it will be with reluctance that we will resume hostilities."

Jap Concessions Not Enough.

None of the Japanese mission will give an idea as to the character of the concessions their government has authorized Baron Komura and Minister Takahira to make, but the impression continues that they relate to Articles X. and XI. of the demands, which propose the delivery by Russia of all ships interned in neutral ports, and the limitation of Russia's naval armament in the Pacific. It may be stated authoritatively that these concessions will not satisfy the Russians.

It was learned today that the concession which M. de Witte was willing to make and which he laid before the czar, related to

(Continued on page 2, column 5.)

SUMMARY OF The Daily Tribune.

TUESDAY, AUGUST 22, 1905.

THE WEATHER—
FORECAST—Fair Tuesday and Wednesday, slight temperature changes.
Sunrise, 5:05; sunset, 6:42. Moonrise, 10:45 p. m.
CONDITIONS YESTERDAY.
Temperature, max. 80, min. 69, mean 75, normal for the day 72. Deficiency for 1905, 278.
Precipitation for 24 hours to 7 p. m., 0. Excess for 1905, 2.82 inches.
Wind, S. W., max. 30 miles an hour, at 1:30 p. m.
Relative humidity, 7 a. m. 70%, 7 p. m. 59%.

LARGEST 2 CENT MORNING CIRCULATION IN THE WORLD.

TRIBUNE subscribers may have their paper mailed to them at any out of town address. The address will be changed as often as requested. Telephone Central 667, or address THE TRIBUNE.

The Tribune Want Ads Will Be Found on Pages 11, 12, 13.

PEACE CONFERENCE.

Unless Japan modifies conditions peace is impossible, declared M. de Witte; czar will not pay indemnity or cede Sakhalin; hope nearly abandoned. Page 1.

Same ignorance of Japan's strength which led Russia into war prevents her from accepting peace, declares Peking correspondent of London Times. Page 1.

Light and shade at peace conference; Portsmouth passed dead day. Page 2.

Roosevelt playing for delay; conference not likely to come to rupture today. Page 2.

Czar's final reply to disputed demands said to be absolute refusal to cede Sakhalin or pay indemnity. Page 2.

Baron Kaneko, mikado's confidential agent, had conference with Roosevelt, probably informing him as to extent of concessions Japan is willing to make; president believed to have a new plan for peace. Page 2.

Correspondent of London Times denounced story that Roosevelt urged Russia to arbitrate indemnity question as absurd; reiterated assertion that president made no proposals. Page 2.

FOREIGN.

Thousands of striking Russian workmen and their families reported starving; strikes renewed in Polish cities; reformers arrested. Page 2.

DOMESTIC.

Southern Illinois, southern Indiana, western Missouri, and all of Kentucky and Tennessee shaken by severe earthquake shortly before midnight; thousands panic stricken. Page 1.

President Ramsey of Wabash wrote Vice President F. A. Delano censuring him for recent interview in which he criticised former's management. Page 1.

Past of Mrs. Kathleen Morgan, fatally wounded in New York hotel by jealous woman, disclosed. Page 3.

Explosion on gunboat Bennington was caused by closing valve between boiler "B" and safety valve; three of men most culpable killed; Ensign Wade blamed; may be tried. Page 3.

Yellow fever appeared in Gregory, Mo., where Greek laborer died, and Iowa fixed quarantine against town. Page 5.

Mary Mapes Dodge, poetess, editor of St. Nicholas Magazine, and author of books for children, died at summer home at Tannersville, N. Y. Page 5.

Maj. Taggart accused of unfaithfulness to wife by her niece in Wooster divorce trial; Filipino servant girl was named. Page 5.

LOCAL.

Glencoe jail in readiness for autoists who don't pay "scorching" fines in cash; worthless checks caused trouble. Page 1.

Miss Zelda Stewart and John Chartres disappeared Sunday night and believed drowned in lake; young woman's mother scouted elopement theory. Page 3.

Intense heat and humidity caused death of two men in Chicago. Page 3.

City's real estate agent discovered D. G. Fraser's "luck" enabled him to get options on lots sought for police and fire station sites; heavy prices paid for property. Page 3.

Chris Mamer and police in clash at Mamer-Benson inquest. Page 3.

Residents at Erie street and Center avenue accused city building inspectors of carelessness. Page 4.

Controller McGann demanded Illinois Tunnel company produce its books that investigation of its finances may be made. Page 4.

Mayor Dunne expressed approval of Mr. Dupont's plan for municipal traction lines. Page 4.

Six large stores were given aggregate decrease of $764,687 in assessments by board of review. Page 4.

Belief gained ground that Cullom would refuse to accept Deneen's peace overtures. Page 4.

Two Chicago federations of labor were planned by rival leaders; Dold defended nonappearance at meeting. Page 5.

Mother wrote of little girl benefited by sojourn at THE TRIBUNE summer hospital at Glen Ellyn. Page 6.

Representatives of every building trade offered services to inspect construction new settlement house. Page 7.

Mandamus action was begun to test new divorce law. Page 7.

NEW YORK.

Wall street heard rumor of big anthracite coal combine by New York Central and Pennsylvania railroads. Page 5.

Police captain received infernal machine in mail. Page 5.

TRADE AND INDUSTRY.

Several influences combined to send wheat below 80 cents. Page 10.

Recent advance in Wisconsin Central preferred due to better financial showing. Page 11.

Conference of railways on grain rate war settlement to be held in this city today. Page 11.

Big concerns in South Chicago announced plans for extensive building operations. Page 14.

SPORTING.

New York Highlanders took last of local games with White Stockings, 5 to 3; Elberfeld indefinitely suspended for the scene Sunday. Page 8.

Chicago Nationals beat Brooklyn, 12 to 2; triple play in first inning. Page 8.

J. Yeager's Canteen won Amsterdam stake at Saratoga. Page 8.

MOVEMENTS OF OCEAN STEAMSHIPS.

Port.	Arrived.	Sailed.
BOULOGNE		F. Bismarck.
CHERBOURG	K. W. II.	
DOVER	Vaderland	
FIUME	Pannonia	
GENOA	K. Luise	
GLASGOW	Columbia	Pretoria.
LIVERPOOL	Manitoba	
LIVERPOOL	Southwark	
LONDON	Minnehaha	
NAPLES		Germania.
NEW YORK	Zeeland	
NEW YORK	Kyndam	
NEW YORK	Mesaba	
NEW YORK	Kurfurst	

RUSSIA'S PLIGHT DUE TO IGNORANCE

Same Factors Which Made the War Inevitable Now Stand in the Way of Peace.

CLING TO FAITH IN ARMY.

Muscovites Still Believe a Battle May Be Won and That the Japanese Cannot Fight.

BY CABLE TO THE LONDON TIMES. FROM ITS PEKING CORRESPONDENT.
[RECABLED TO THE CHICAGO TRIBUNE.]

Portsmouth, N. H., Aug. 21.—Any one who has lived in the far east knows that ignorance on the part of the Russians who ought to have known—ministers, military attachés, correspondents—was one of the chief factors in determining the war. Ignorance, especially of the situation in Manchuria, ignorance of the preparations and determination of the Japanese. A high Russian official, now in Portsmouth, speaking to a foreign minister only a few days before the outbreak of the war, said: "Russia has only to mobilise one army corps, and this talk of war will cease."

Today a Russian of high authority, whose name I may not mention, asked me if I had come specially for this conference all the way from Peking. I said:

"I have. I was ordered to come. I did not wish to come. It seemed to me that the conference was futile, that it ought not to have been summoned, that it could only end in failure."

No Basis for Peace.

To my surprise he said: "I quite agree with you. It is also my opinion."

I went on to explain that when I left Peking I believed the president had ascertained that there was a basis of negotiation. I believed he had sounded both powers, had learned broadly what one power would ask and the other be willing to concede.

"That is not so," he replied. "We did not know the Japanese terms. The president did not know them. Had our government known them the mission would not have been sent. But Japan did not disclose them. She declined to submit them to any one but our plenipotentiaries."

We spoke of the war. I said I thought the war the most foolish for Russia that had been waged for years—that it ought never to have occurred.

"You are perfectly right," he replied, "and had certain advice been taken it would never have occurred."

Russia in the Wrong.

I said: "Had you accepted the Japanese proposals for reciprocal recognition of respective rights in Corea and Manchuria, you would have got all you wanted and peace would have continued." He entirely agreed. Then I said to him frankly, with his permission:

"Russia is in the wrong. She ought to pay an indemnity and end the war. This is not a war between the strength of Russia and the strength of Japan. It is a war between a section of the Russian empire at the end of thousands of miles of railway, and the whole strength of martial Japan. The outlook for you is hopeless."

"We shall not pay an indemnity," he replied doggedly.

I expressed my conviction that if the war continued Harbin would be isolated, and Vladivostok be captured.

"I grant it's a possibility," he said, "but only after enormous losses of men—fifty thousand or more at Vladivostok, 150,000 in Manchuria."

I said these or more Japan gladly will sacrifice if compelled to, "but if Harbin fall, what then?"

"Our troops will retire into Siberia. Can the Japanese follow them, can they come to Moscow?"

Grim Outlook for Army.

With some earnestness I reminded him how hopeless would be their situation if Harbin fell. There is no place west or north of Harbin where an army can live—no grain for men, no fodder for horses. The ground in winter is frozen solid several feet in depth.

He said: "They can stay in the Bingan mountains."

"That country equally is inhospitable," I replied. "There is neither grain nor live stock." He would not admit it was so.

I told him I had been in Harbin, that Russian city in the heart of Manchuria, when it consisted of only five Chinese houses, and that the valley stretching from it eastward to Ashibbo was the richest I had seen in eastern Asia. If Harbin with its great grain mills, by which the Russian army in Manchuria now is being fed were lost, the situation would be desperate indeed. He replied:

"No doubt the objectives of the Japanese advance are Harbin and Vladivostok, but our military men are confident of success, are satisfied as to their position, and are eager for the war to continue."

"But the Japanese," I said, "are equally confident."

"The future will show," he answered, "but can you tell me this. Can you tell me why has there been this long delay—this cessation of movement after the battle of Mukden?"

Thinks Jap Army Paralyzed.

He did not say so, but he seemed to suggest that it indicated that the Japanese army had been paralyzed by that great victory.

"There are many reasons," I replied. "The extreme care with which the Japanese prepare, the difficulty of rebuilding the railroad, the thoroughness of everything about the Japanese, and above all, the rainy season. This year the rainy season set in on July 10, unusually early. It continues during August. There is a saying in Manchuria that 'where you are in the beginning of August there you will be at the end of August.' During the rains the country is impassable."

My Russian friend was dissatisfied with this reason. "Why this delay? Why this delay?"

Then we spoke of the Japanese in Manchuria. "They will seek to possess Manchuria as they seized Corea," he insisted.

I expressed dissent. "Japan has everything to gain by keeping good faith with China. She has kept it in the past."

"We shall see," he said. "We shall see. I think Japan will find a pretext for the continued occupation of Manchuria."

I thought it unreasonable. "Manchuria,"

(Continued on page 2, column 6.)

WAITING.

QUAKE SHAKES FIVE STATES

Illinois, Indiana, Missouri, Tennessee, and Kentucky Jarred.

THOUSANDS PANIC STRICKEN.

Terrified Crowds Throng Streets of St Louis in Night Clothes.

St. Louis, Mo., Aug. 21.—[Special.]—A severe earthquake shock was felt throughout eastern Missouri, western Illinois, southern Indiana, Kentucky, and Tennessee at eight minutes after 11 tonight. At Cairo and Richview, Ill., and several points in Kentucky and Tennessee the vibrations are said to have been accompanied by a loud rumbling noise, which caused a panic among citizens.

Most places report two shocks, though only one was felt in St. Louis. It was so severe as to throw thousands out of beds and chairs in some instances, and to cause the wildest kind of alarm. In North and West St. Louis hundreds ran out into the streets in night gowns. In Belleville and East St. Louis panic stricken people crowded the streets.

Excited People Keep Phones Busy.

Within five minutes every telephone call in newspaper and police offices was jingling and wires were hot with buzzing, excited questions and gratuitous statements of fact.

Dishes and windows were rattled all over the city, pictures were displaced from walls, and in big office buildings downtown, where men were at work, desks and chairs were jarred.

The weather bureau took note of the disturbance, and reported the shock the most severe in twenty years.

At no place in the city was the shock felt more than at the mounted police station in Forest Park, which is situated at the summit of the hill. Sergeant Thomas McCormick, who is in charge at night gives a graphic description of his experience. He said:

"I was sitting at my desk, when suddenly everything around me began to whirl. I wondered at first whether or not I was dizzy, but when I heard the fenders behind the radiator rattle, I realized that the building was shaking.

Lasted Fully Half a Minute.

"In front of me the ink on my desk splashed over the side of the ink wells, and for a brief period I feared serious results. As soon as I felt the shock I telephoned to the switchboard at Four Courts to learn if the shock had been felt downtown or whether it was confined to the western districts of the city. The vibration lasted fully half a minute."

The new city hall and Four Courts buildings were also shaken violently by the earthquake. The latter did not show any ill effects from the shock, although the building is one of the oldest in the city. Night Chief Gillispy, who was at his desk at the time, felt the shock for fully half a minute. He said:

"I was sitting at my desk, when my chair began to move from side to side.

"I felt myself shaking with it, and I at once realized that it was an earthquake. The direction of the vibration was from north to south, and I felt it plainly. I looked up at the clock to make a note of the time, and it was 11:07."

Lasts a Moment in Springfield.

Springfield, Ill., Aug. 21.—[Special.]—Springfield experienced an earthquake shock at 11:12 o'clock tonight. The disturbance lasted fully a minute. Apparently the waves moved from west to east, as persons in their beds at the time report a rocking in this direction.

Dishes were rattled in pantries and closets, windows were shaken in their casements, and there were other evidences of the disturbance. One household reports plates dislodged from a plate rack.

Reports from neighboring towns indicate the upheaval was general throughout this portion of the state. Mrs. Caldwell, wife of Congressman Ben F. Caldwell, says that at their country home near Chatham the shock was especially severe. Several families in the village of Chatham were aroused by the disturbance, and some were frightened by it.

The upheaval was followed by a thunder storm.

Buildings Rock in Cairo.

Cairo, Ill., Aug. 21.—[Special.]—An earthquake shock occurred here at 11:11 tonight, continued about one minute, and shook the strongest buildings in the city. The shock was preceded by a loud, rumbling noise that caused much alarm among people. Hundreds took refuge in the streets. The shock was the most severe ever felt in Cairo.

Rumble Like That of Train.

Richview, Ill., Aug. 21.—[Special.]—At about 11:08 tonight a severe earthquake was felt here, which lasted about twenty seconds, and caused much alarm. Another shock followed, which did not last half so long. The shock made a noise like a train passing. Windows and dishes were rattled all over the town.

Creates Panic in Memphis.

Memphis, Tenn., Aug. 21.—[Special.]—A distinctly felt earthquake shock alarmed Memphis at 11:15 tonight, coming in two vibrations about two minutes apart. It was sufficiently strong to rock four story buildings and send their inhabitants pell mell into the streets.

At Howe institute, in the eastern part of the city, the alarm amounted almost to a panic. The shock appears to have been much more perceptible in the eastern and southern portions of the city, according to the most reliable information obtainable, and lasted about thirty seconds. Reports from Brownsville and Paris, Tenn., say the shock was severe, gathering force as it traveled eastward, and lasting about thirty seconds in each place.

Missouri Shaken Up, Too.

St. Charles, Mo., Aug. 21.—[Special.]—Two severe earthquake shocks were felt here at 11:08 tonight. Doors, windows, dishes, and light articles of furniture were shaken and rattled. Many persons were awakened and fled to the streets.

Severe in Kentucky.

Paducah, Ky., Aug. 21.—[Special.]—A distinct earthquake shock was felt here tonight at 11:10. The vibrations seemed to be from east to west. Telephone messages from neighboring towns show that the shock was general in this part of the state and quite severe. Many persons were panic stricken.

Vibrations Extend Into Indiana.

Owensboro, Ky., Aug. 21.—Owensboro and Henderson, Ky., and Evansville, Ind., were visited by an earthquake at 11:05 o'clock tonight. Two distinct shocks were felt. Citizens of Owensboro were greatly frightened. Many rushed from their homes. No damage was done.

AMERICANS KILLED IN MEXICO.

Robbers Attack Hacienda Mine, in San Luis Potosi, and Fatal Battle Is Result.

El Paso, Tex., Aug. 21.—[Special.]—A report has been received here that in a fight with robbers at the Hacienda mining camp at Ciudad del Miaz, in the state of San Luis Potosi, several Americans were killed and six of the robbers arrested.

JAIL READY FOR "AUTOISTS"

Glencoe Fixes Up Cells and Bars Scorchers' Checks.

MUST PAY FINES IN MONEY.

Evanston Apologizes for Stopping Mayor Dunne's Car.

It may be of interest to autoists of the "scorcher" type that the village jail at Glencoe is being overhauled and made habitable. In the future persons found guilty of speeding through the north shore suburb either will produce the cash stipulated in the fine, or retire to the seclusion of the remodeled jail until the money is forthcoming. The cells, which have been unoccupied for over a year, have been cleaned and will be fitted up.

"We'll reserve a cell for ladies," said Patrolman Wallace. "There seems to be as many of them as of men, and they are much more impudent. There are a lot of these autoists who act as if they would like to be locked up, and now we are going to get ready for them."

Worthless Checks Given for Fines.

The explanation of this sudden interest in local improvement is to be found in the misfortunes the village has experienced in collecting the fines imposed on scorchers. Glencoe ashes especially at a check in liquidation of a fine.

It appears that two weeks ago Miss Julia S. Cummings of River Forest was stopped by the Glencoe police. Her chauffeur, T. Vantheim, was arrested and fined $20 for fast speeding. Miss Cummings gave a check which was accepted. It was returned yesterday to the Glencoe authorities by the Oak Park National bank marked "no deposit." It was reported that a warrant had been issued for the arrest of Miss Cummings on a charge of fraud, but this was denied by Justice M. T. Lane of Glencoe. Vantheim will be rearrested, charged with fast speeding. J. R. Cummings, the young woman's father, said he stopped payment on the check.

P. L. Sawyer of Oshkosh also settled his fine with a check, payment on which he subsequently stopped. A warrant for his arrest was issued.

"I am sick of this check business," declared Justice M. T. Lane.

More Scorchers Are Arrested.

Two more arrests were made in Glencoe. J. C. Cowan of Oshkosh, Wis., paid a fine of $25 and costs, and George Miller, 22 Ashland avenue, Chicago, asked for a hearing and the case was set for this afternoon.

Cowan was returning to Oshkosh from Chicago, where he had been visiting. He had been arrested while on his way to Chicago and was indignant when stopped.

Dr. Charles Orr, 1755 Belmont avenue, Chicago, and Garrett Fredericks, chauffeur for Thomas H. Hulbert, 6 Malden place, Chicago, paid fines of $25 and costs each.

Evanston Offers Dunne Indemnity.

Evanston has offered to pay an indemnity to Chicago in order to insure peace between the two municipalities. It also has offered an apology for hailing the mayor of this city to its police station for violating the automobile ordinance.

Chicago, however, is willing to waive all indemnity and be satisfied with the apology.

The offer of indemnity was to return the $10 which had been imposed by the Evanston justice as a fine. Mayor Dunne, however, said it was not necessary. Besides, the $10 would not belong to him, anyhow, as the fine had been paid by the owner of the automobile in which he was riding.

SAVAGE ATTACK ON A RAILROAD CHIEF

President Ramsey of Wabash Says His Successor, F. A. Delano, Does Not Know His Business.

"PLAYS TO GALLERIES."

Improvements Inaugurated by New Man Ridiculed and the Latter Is Called a Self-Advertiser.

St. Louis, Mo., Aug. 21.—[Special.]—The strained relations between President Ramsey of the Wabash and Vice President F. A. Delano, who has superseded Mr. Ramsey in the management of the western lines, were shown in a letter from Mr. Ramsey to Mr. Delano, made public here today.

The letter is a reply by Mr. Ramsey, who is now in Europe on a six months' leave of absence, to an interview by Mr. Delano, published several weeks ago, and in which the vice president takes credit for changes he has made in the management of the road since superseding Ramsey. It is understood that on Mr. Ramsey's return his authority will be confined to the eastern lines.

Criticism Cuts to Quick.

A reference by Mr. Delano to former rules as "foolish" seems to have touched Ramsey to the quick, for he comes back with a declaration that Delano does not know enough about the management of the road to speak intelligently, and that he is not sufficiently posted on its present operation to present the facts truthfully.

The criticism of the president's methods by Mr. Delano, Mr. Ramsey calls into account as a breach of good manners, and charges Delano with "advertising himself" and "playing to the galleries." This, he declares, is common, and he cares nothing about it, but says the misstatements are such as to require a public answer and correction. The text of the Ramsey letter is as follows:

"Tromsoe, Norway, July 31.—My Dear Mr. Delano: Never was I more surprised than when I read your interview relative to the large 'saving' you had made by abolishing the special service and train collector departments, and because of your comments on the 'foolishness' of such things.

Calls Interview Advertisement.

"It is such a common thing for some men to advertise themselves through the newspapers by showing what they can do and save as compared with others, that I would have paid little attention to your advertisement, although it was full of misstatements; but when you so far forgot yourself and the relations which should exist between the vice president and the president of the company as to indulge in open newspaper comments and criticism of the president's methods and policies, branding them as 'foolishness,' I feel I must call attention to this breach of good manners, and to some of the misstatements made by you.

"You surely could not have been fully informed regarding the special service and train collectors' work, for if you had you would not have made the statements you did.

"First—The superintendent of special service, C. O. Eames, had nothing to do with the train collectors.

"Second—Mr. Sleater was superintendent of the train collectors, not subordinate to Mr. Eames, but reporting to the president. The train collectors were carefully selected as to honesty and respectability, were required to be of good address and to come well recommended, and were bonded by a surety company and approved by the president.

Cut Pay Roll, Cause Accidents.

"Third—They received $80 a month after the first six months and then for every five years in the service they were given $5 a month extra. A large number were receiving $90 a month at the time and your statement that $75 a month men were doing work of $125 and $140 a month men was not correct. When you have been in the Wabash service long enough you will discover that these $125 and $140 a month men (conductors) have all they want to do, or can do properly, to attend to the train running, look after train orders, etc., and run the trains safely.

"It may take a few accidents to impress this upon you (as it has upon others), but you then will conclude that reducing the payroll by increasing the work of conductors is not always a saving.

"Your remarks about 'espoinage' on the employés is surely a play to the galleries.

Collectors Are Needed.

"Train collectors on single track railroads, at least, are essential to the safer operation of the trains. When trains are run on a schedule which requires sixty to seventy miles per hour speed, and the conductor has numerous train orders and 'scheduled rights' to look after, I consider it safer to let the conductor have nothing to do but look after his train.

"The safety feature of the train collectors is the receiving of the conductor of the taking of tickets, cash fares, and making out reports to the auditor, etc., and is of greater value to the company than the cost, which fully is met by the improvement in the train revenues.

"I sincerely regret the necessity for writing such a letter to you, but on account of the publicity given your interview, and the unusual character of your interview, and in justice to myself and others, I am forced to correct your errors of fact and answer your comments. J. RAMSEY JR., President."

Mr. Ramsey is in Paris at present and will sail for New York on Aug. 29.

Ramsey's Quarrel with Gould.

While Mr. Ramsey signs himself as "president" and while he nominally is head of the Wabash system, his resignation is in the hands of George J. Gould and will be accepted on Oct. 1. Mr. Ramsey's resignation was handed to Mr. Gould in April, at which time Mr. Delano was put at the head of the Wabash-Pittsburg terminal, a preliminary step, it was understood, to making the Chicago man, next to Gould (who, even under Ramsey's regime, was president in fact) the head of the entire system and Ramsey's successor.

The elevation of Delano and the practical ousting of Ramsey followed upon a long period of friction between Ramsey and Mr. Gould, owing to differences of opinion about the details of extension and financing. Mr. Ramsey desired to resign last January, but Mr. Gould persuaded him to remain until another man could be found who in all respects would "fill the bill."

The action of Delano in ignoring Ramsey's plans in the management of the lines has been the cause of considerable antagonism between them.

ARBITRATION? NO! THEORY SCOUTED

London Times Correspondent Says Story of Roosevelt's Intervention Is Absurd.

SEES NO HOPE FOR PEACE.

Reiterates Assertion That the President Made No Proposals to Russia.

BY CABLE TO THE LONDON TIMES.
[RECABLED TO THE CHICAGO TRIBUNE.]

Portsmouth, N. H., Aug. 21.—In the presence of a thousand rumors floating through the newspapers and filling the air at Portsmouth, I offer you a perfectly clear, positive, and authoritative statement from incontestable sources.

There will be no arbitration. A press agency was responsible for the statement that there would be, printed all over America this morning. It is absolutely baseless. This agency asserted that the president had proposed arbitration. He has not proposed it in any shape or form.

The president has not intervened in the present controversy between Japan and Russia. He did not send for Baron Rosen in order to interview him or in order to suggest intervention.

Intervention Never Touched Upon.

What I telegraphed yesterday was true then, it is true today. The president sent for Baron Rosen only to secure information. He obtained the information, but he did not consult with the Russian ambassador concerning intervention. He did not mention the subject either when he asked him to visit Oyster Bay or during that hour and a half conversation between them.

A fortiori, the president had not appealed in advance to neutral powers to support an appeal he never intended making and did not make.

The president did not send through Baron Rosen any message or communication of any kind whatever to the Russian government, nor even to M. de Witte.

What really happened was this: The president, in the course of the conversation, and, as it were, incidentally, made a suggestion to Baron Rosen. He expressed the idea that it might be possible to form a commission of competent, disinterested men to examine the question of indemnity.

Really Nothing to Arbitrate.

But he was told that the question of amount or of any other details had not arisen in the conference. As I telegraphed recently, there had been no bargaining. Russia has never asked Japan, "How much will you take?"

Japan never has said to Russia: "We might agree on the amount if you would accept the principle."

It has been discussed as a question of principle only. It is not, therefore, easy to see of what use experts could be. Nor do I think the president saw clearly. Nor was anything said about the equally thorny question of Sakhalin.

At any rate, he did not press this question, which remained a suggestion only. Baron Rosen had no authority to accept or reject. He listened. The president, out of respect, did not ask him even to communicate it to M. de Witte, still less to the Russian government.

No Action; Why Should There Be?

Baron Rosen, in fact, did communicate it to M. de Witte, who did not communicate it to his government, and does not intend to. What was there to communicate? M. de Witte has made no reply to it and intends to make none. What is there to reply to?

It follows, and it is absolute fact, that there is no change in the situation because of Baron Rosen's visit to the president or for any other reason. We stand exactly where we did. The conference will meet tomorrow, as before arranged. It is doubtful whether the protocols will be ready. If they are not, there will be another adjournment until Wednesday. On Wednesday those most nearly concerned hope everything will be ended. Once more I put this question to my Russian friend:

"Has anything whatever occurred to modify your decision or any decision of your government concerning indemnity?"

Horns Still Are Locked.

He answered: "Nothing has occurred. Nothing can occur. The payment of an indemnity or the reimbursement of war expenses by us to Japan is as it ever has been, totally out of the question. We shall not do it. We understand they will not withdraw their demand. If they do not, you will see the conference dissolve. There will be no treaty and no peace."

It is due to the president to say he is in no way responsible for all these wild rumors and many inventions which are dispelled by the foregoing statement of plain, unvarnished facts. He always has held himself bound by his original invitation, with its pledge to leave Japan and Russia to negotiate with each other "directly and exclusively."

His passionate desire for peace has led him just as far as I have explained, and no farther. He is an advocate of arbitration, but no man knows better what matters are fit subjects of arbitration and what are not.

Knew Arbitration Impossible.

He knew when he launched his original invitations to a conference that arbitration was impossible. He has heard it since from a source which admits of no dispute.

A Russian authority dismissed the story when first heard with a sentence: "It is idiotic."

But it seemed to the authors of this romance that it might amuse the public during the interval between sessions of the conference.

The Japanese view does not differ much from the Russian. Japanese authorities hold inflexibly that there is no occasion for outside interference. The condition of the negotiations is such that no good can be done in that way.

Japs Don't Want Advice.

"We have shown from the beginning a conciliatory spirit," they say. "We show it still. We do not need to be advised. We are ready for peace. But arbitration is impossible. There is no question of an arbitrable nature."

But I gathered from an interesting talk, less reserved than usual, that the Japanese still may have something to propose when the conference meets tomorrow.

The president has not thought the story worth contradicting. He remains at Oyster Bay awaiting events, quite aware, I believe, that any attempt on his part to control them would end, as the conference itself probably will end, in failure.

SEE NO PROSPECT OF PEACE.

St. Petersburg Correspondents of Paris Newspapers Agree That Hope Must Be Abandoned.

[BY CABLE TO THE CHICAGO TRIBUNE.]

PARIS, Aug. 22, 3 a. m.—The correspondents of the Matin, Gaulois, and Echo de Paris at St. Petersburg are unanimous in declaring that hope of peace must be abandoned.

LIGHT AND SHADE OF PEACE PARLEY; PORTSMOUTH HAS A DEAD, DULL DAY.

Portsmouth, N. H., Aug. 21.—[Special.]—This has been an off day. Whatever work there is to do about the protocol was finished. Summer people at the hotel were out on the golf links, watching the first rounds of a tournament with Rye Beach.

It was a great day, just a little cool, with a football tang in the air. It invited one out of doors for country rambles. Most of the Russian attachés were off early this morning, swinging through New Hampshire's lanes. The Japanese and back stairs attachés followed.

The favorite walk is to the town of Newcastle, a hamlet about a mile away. The Wentworth, by the way, is not in Portsmouth at all. A stone pillar about a quarter of a mile down the road shows where Portsmouth ends and Newcastle begins. If there is to be peace here, in spite of the general opinion of the backstairs conference, it should be known by rights as the peace of Newcastle or the peace of St. Kittery. Strictly speaking, Portsmouth is not in the game at all.

Dry Around Nestling Hamlet.

Newcastle is a hamlet and it nestles. A hamlet always nestles. The town comprises about fifty houses, a general store or two, and Fort Constitution. The fort is a revolutionary relic with a modern equipment of artillery and the thirstiest garrison in the United States. This leads to the consideration of liquor laws in this district.

It is a rambling country, all mixed up with boys and state lines. You never know when you're in Maine and when you're in New Hampshire, or when you're on local option or country hotel soil. Newcastle is local optionized and dry. The garrison at Fort Constitution has not even a canteen.

The Wentworth has a country hotel license. In a New Hampshire country hotel you can't take a drink standing without imperiling the license. In Portsmouth they have city hotel licenses. There you must take your drink standing up. In the best dispensaries of mixed ale they have not even a single chair for fear some customer will be seen sitting down to his pisen. There are rules even more complicated, but these will do for a starter.

Where Nature Is Lavish.

New England is at its prettiest in August, and that walk to Newcastle through the woods is a continual joy. There are pine woods mainly, with here and there a birch just sloughing off its white bark. The distant shadows are infinitely varied, and in the underbrush are cool, inviting shades. Green meadows break in here and there, and these are dotted all day with sleek Jerseys.

A stone fence of venerable age runs the whole distance. Sumach and golden rod have overgrown it these fifty years until it is more of a hedge than a wall. A little distance from the hotel an apple tree has grown in the cleft of a big rock. It is a wild tree, unpruned and untended, left to make its own shape as it willed. It has grown, therefore, into gnarled shape, with curves of beauty. Just now its little red fruit is ripening. It is a picture all by itself, that tree. Mr. Takahira, on his morning walks, always stops and regards it with a Japanese eye for the picturesque effect in nature.

Half way to Newcastle there is a little store which handles candy, ice cream, soda and a laundry agency. It is a well scrubbed little store, kept by a lame veteran of the civil war. Its only decoration is a stuffed seal, which the proprietor tells you he knocked over in Saugus river fifteen years ago. He had it stuffed because he thought it would be kind of nice to keep around the place. He keeps open three months in the year, when there are summer people around.

Want Rum; Get Soda.

"There's an awful lot of Japs and furriners," he adds. "They nearly always ask for rum, but they get good soda, which is better for them this weather. It's been a great thing for business. The sales are most $2 a day better than last month."

He then proceeds to mix raspberry phosphate by a system of his own, which he says is the only scientific way. He dashes in phosphate, squirts in soda, and pours the sirup carefully on top. With every purchase he adds a cheerful bit of gossip and a bouquet of sweet peas, picked from a garden prim and proper as the shop. Nearly all the foreigners are wearing his sweet peas today.

About the hotel there are many little signs which show that the visitors are preparing for an early departure. The Japanese have sent back the safe which they rented from Portsmouth. Col. Rospokoff, Col. Yermaloff, and several others among the Russian attachés gave a dinner in the main dining room tonight to the junior officers of the Mayflower. This was taken as a sign that the Russians are returning their social obligations before leaving.

All day farewell photographs have been exchanged. The Japanese plenipotentiaries were photographed today in a group with the wearers of white ribbons of the mysterious order which M. de Witte calls the "Order of the Republic." Tomorrow the Russian envoys will be favored.

Show Oriental Love of Flowers.

Lin, Mr. Pokotiloff's indispensable manchu, arranged the decorations at the dinner to the Mayflower men. All afternoon he gathered immortelles and dahlias in the garden of the Wentworth. These he built up in two big vases in rows of alternate colors until they looked like the head dresses in a Chinese theater.

That oriental love of flowers shows even in the precise, business like Japanese. Every day their servants come in with bundles of fresh cut flowers and tree branches. The bureau of every attaché bears a little vase with a fresh flower or branch. Even the big green table of the Japanese office is decorated today with dahlias, arranged to droop in an effectual curve. On their walks the Japanese, when they think they are unobserved, always are carrying some little spray of blossoms and talking about it. They are daffy over our golden rod.

M. de Witte honored the palm garden this morning by a call. It was almost the first time he had been seen outside of his quarters since the first night. When he rolled into the lobby the party of correspondents stood gossiping by the door. He walked in among them, shook hands all around, and passed on to the palm garden, where Baron Rosen sat with four underlings of the Russian party. All rose except Baron Rosen.

Witte Makes Fine Impression.

M. de Witte ordered a special brand of white wine. The waiter was not sure he had it in stock. The Russian underlings rushed to find the wine card and hunt up the steward to be sure M. de Witte was well served.

The great old bear of Russia sat with his hands crossed over his head. He has a powerful head and face; the more one sees of it the more attractive it becomes. It is essentially Dutch, for all the world like some faces in Rembrandt's paintings. The bridge of the nose is so low it appears almost to have been broken. The eyes are big and restless.

In the half profile, when he is throwing at you one of his searching sidewise glances, they are especially fine. He has a high forehead, a dome shaped head, and straight dark hair, thinned a little by middle age. He smiles little and laughs less, but when he does his whole aspect is likeable. He never seems quite at his ease in public. People about the hotel imagine he is a Russian official in the habit of watching for bombs. Although we have seen little of him, the whole hotel likes M. de Witte.

Mme. Rojestvensky Has a Presence.

Mme. Rojestvensky has been here since yesterday, she of the dapper monocle and all smiles. Although an American, the daughter of a commander in the navy, Mme. Rojestvensky has the bearing, the air, and appearance of a Russian woman. She brings with her a little Chow dog, which the family picked up in Peking, which is making himself liked at the hotel and disliked by the Wentworth family of Boston terriers.

For further gossip, Lieutenant Commander Takahita's adopted family of two little girls has grown into a whole seminary. He sat tonight with every child in the hotel ranged before him on the two settees. They varied in size from a little girl of 3 to a boy who wears his first dinner coat this season.

Takahita was on the floor before them showing them how to play some marvelous Japanese game with checkers and sticks of wood. Something made him turn around, to find half the hotel watching him. As he straightened up he came as near blushing as a Japanese can.

Mr. Sato got off another today. The Japanese correspondent had sent a wild yarn, a very wild one, to his newspaper. The question as to its truth or falsity was passed up to Mr. Sato.

"I am charmed to notice," he said, "that some of our Japanese are learning the fine American art of imagination."

Gov. McLane and the New Hampshire authorities had planned a trip through the White mountains as a finish of the conference. If the conference is a failure, however, this will be given up. The envoys believe it is not proper to be face to face if the bloody war is to continue.

CZAR'S REPLY TO BE "NO"

RUSSIA WILL NOT YIELD ON DISPUTED DEMANDS.

Late Arrival in St. Petersburg from Peterhof Announces That the Emperor Is as Firm in His Determination Not to Pay Japan an Indemnity or to Give Up Sakhalin as He Was When the Terms Were First Made Known.

[BY CABLE TO THE CHICAGO TRIBUNE.]

ST. PETERSBURG, Aug. 21.—A high personage who arrived in St. Petersburg from Peterhof this evening announces that the czar maintains his resolution to answer in the negative the four demands made by the Japanese plenipotentiaries at Portsmouth which are still in dispute. He has never altered that attitude since the conditions of peace were first communicated to him. Indeed, he has spent only his usual time over public business in recent days, signing the necessary state documents. He has not been occupied with consideration of the question of modifying M. de Witte's instructions.

During the present fine weather the czar spends much of his time with his family and personal friends in the beautiful gardens of the palace. He joins in games of lawn tennis and shows great cordiality in receiving officers who are starting for the war.

Prince Kilkoff, minister of railway communications, left for Manchuria tonight. His greatest task will be to build a branch line which will join the Transsiberian line at Omsk, relieving pressure on the line westward from Omsk. The minister of railways and communications is working on plans which contemplate war to last two years.

CZAR'S ANSWER IS READY.

[BY ASSOCIATED PRESS.]

ST. PETERSBURG, Aug. 22, 1:40 a. m.—The Russian government's final communications to M. de Witte, outlining the course that he shall pursue at the reopening of the peace conference at Portsmouth, are still in process of being put into cipher, prior to being forwarded to America. With the receipt of St. Petersburg's last message, the brief breathing spell will be ended. St. Petersburg leaves the final word with her representative at Portsmouth.

Cannot Yield Sakhalin.

While it is impossible to learn the actual contents of the government's communications to M. Witte, it can be declared that requirements of state make concessions on the questions of indemnity and Sakhalin, as these questions were originally presented by the Japanese, impossible.

Baron de Rosen's reports regarding his interview with President Roosevelt have been received here, and their perusal by the government has only increased the feelings of gratitude and appreciation for President Roosevelt's continued efforts. Baron de Rosen's communications to the emperor are such as do not require a special answer.

It is believed that the questions of the surrender of the interned ships and the limitation of Russia's naval power in the far east will be satisfactorily settled. There remain, then, the questions of the payment of indemnity and the cession of Sakhalin by Russia.

Will Pay for Prisoners.

The first may be overcome by Russia following Japan's lead in avoiding the use of the word "indemnity," but consenting to make certain payments to Japan on other scores, the chief of them being Japan's bill for keeping 100,000 prisoners, which is expected to be heavy. The sums mentioned as the possible payment on account of these prisoners range from $50,000,000 to $150,000,000.

RUSSIANS DIE OF HUNGER.

THOUSANDS OF STRIKERS, WITH THEIR FAMILIES, STARVING.

In St. Petersburg Disease Is Making Terrible Ravages Among Those Dependent Upon the 60,000 Idle Workmen of Putiloff Iron Works—Number of Deaths Among Children Alarmingly Large—Strikes Resumed at Warsaw.

[From the St. Petersburg Correspondent of the London Daily Mail.]

[BY CABLE TO THE CHICAGO TRIBUNE.]

ST. PETERSBURG, Aug. 21.—The results of the continuous strikes are becoming terribly apparent. Among the strikers of the Putiloff works, who, with their families, number 60,000, hunger and disease are making terrible ravages. The number of deaths, especially among the children, is alarming.

The state of things at Ivanovosnessensk is worse. The strike there has lasted three months, and 15,000 persons are absolutely starving. The number of deaths from hunger exceeds those among the Putiloff workers.

The Sormova steel works in St. Petersburg have closed, making 14,000 idle. At Riga 18,000 men with their families have been fighting hunger for more than three months.

Strikers Killed at Warsaw.

At Warsaw a strike began this morning in many workshops and factories. In some cases work was stopped forcibly by crowds of strikers, who in the suburbs held up trains. Many cars were overturned. The strikers also seized three telegraph offices of the Vistula railway and destroyed the apparatus.

Eighty socialists carrying arms, while attempting to enter the city, were opposed by a detachment of Cossacks. Eight of the socialists were killed and the others arrested.

Employés of factories at Lodz and Pobiance have joined the strike. Besides the Vistula railway the Terespol line and the light railways have been compelled to suspend service.

Military Law Proclaimed.

Martial law has been proclaimed at Mitau in the province of Courland on account of the revolt of the peasants. The insurgents have gone to the length of establishing a rival government in imitation of the example of the Georgians and the Armenians.

According to private information, the massacre at Kertch may be classed with those of Kisheneff, Homel, and Morileff. Russian officers declare the demoralization of the soldiers is due to their being allowed to witness the idle ruffianism of the mob.

Reform Leaders Arrested.

The police at last have applied a check to the activity of the central bureau of the League and Confederation of Professional Reform organizations, by descending today on a meeting of the central committee and arresting ten of the leaders present. In this committee are included university lecturers, doctors, engineers, lawyers, and other professional men.

The organizations of which the league is made up are composed of the most advanced reformers. Since its organization the central bureau has passed through radicalism to the verge of revolution. Many of its later proclamations and appeals have been couched in terms almost as seditious as those of the socialists. It is probable that the government feared the league was about to inaugurate a campaign against the douma.

Paul M. Milukoff, at whose home near St. Petersburg the arrests were made, and who was among those arrested, formerly was a professor in the University of St. Petersburg.

ROOSEVELT'S HOPE LIES IN DELAY.

President Working to Prevent Final Rupture in Peace Conference.

WAITS FOR CZAR'S REPLY.

Envoys Abandon Hope, but Today's Meeting Will Not Be the Last.

[BY ASSOCIATED PRESS.]

Portsmouth, N. H., Aug. 21.—The result of President Roosevelt's effort to save the peace conference from failure remains in suspense. No direct reply to the president's proposition, communicated by M. de Witte yesterday, has come from Emperor Nicholas tonight, but other advices received from St. Petersburg indicate that the emperor and his councilors are unshaken in their determination neither to cede territory nor pay war tribute.

What the president is doing on the Japanese side remains as deep a mystery as ever. Little light is shed upon the visits of Baron Kaneko to Oyster Bay. The Japanese do not even admit that he is their medium of communication with the president. They go no farther than to reiterate that Mr. Roosevelt understands their position and that they have the fullest confidence in him. They show not the slightest indication that in any wise they have changed their position or are prepared to yield more than they were last Friday, when the plenipotentiaries adjourned until tomorrow.

If M. de Witte does not receive fresh instructions before 3 o'clock tomorrow afternoon when the conference is resumed, therefore, the situation will be exactly what it was when the adjournment was taken on Friday.

Program for Today.

Both sides will present their protocols for signature. One side or the other must then make a move or all that will be left will be a brief final protocol certifying that they have reached the parting of the ways and to bid a farewell.

But such an abrupt termination is hardly anticipated. Baron Komura, if M. de Witte has nothing to propose, might present Japan's irreducible minimum embodying the final concession she is prepared to make, if she is prepared to make any, or formally propose collective consideration of all the articles still in dispute. Any move on either side would involve another adjournment, or such an adjournment might be frankly proposed by M. de Witte, as he would not be guilty of the discourtesy of allowing the conference to go to pieces before receiving a reply to President Roosevelt's proposition.

It is safe to assume, therefore, that in the absence of such a reply the conference will be prolonged beyond tomorrow, and every delay, in the opinion of the president's friends, means hope, faint though it may be. Mr. Roosevelt's object was officially described today as being to "prolong the negotiations."

There is warrant for the statement that M. de Witte personally sympathizes with the president's proposition, no matter how it may be regarded by his imperial master and the latter's advisers. It is a mistake to suppose that in considering such a proposition the emperor consults a regularly ordained council. Throughout the conference he has been calling in council such advisers as he deemed wise, some of his relatives, the grand dukes, members of the court, and certain chosen ministers. The Grandduke Nicholas Nicholaivitch, one of the most powerful of his relatives, is known to be absolutely opposed to yielding an iota beyond what M. de Witte has already conceded. As an alternative he favors the continuation of the war.

Hope Almost Abandoned.

The spirit of all the advices received has been such as almost to preclude hope of an eleventh hour change. The general belief here is that President Roosevelt, while he has the moral support of one of the neutral powers, has not received the active aid he expected. England's declination to offer advice to Japan is disappointing, though the motives that actuate her in refusing to do anything that might be construed as an attempt to exercise pressure upon her ally tending to rob her of the fruits of her victory are fully appreciated. There are evidences here that coöperation by Great Britain would have been resented by Japan.

Among the Japanese tonight no note of hope is sounded. With genuine reluctance they seem almost resigned to the shipwreck of the conference. They declare that their position is unchanged and they speak of renewing their war with a snap of their black eyes which speaks volumes for their confidence in the success of Oyama when the word is given to advance.

Outlines Japan's Position.

"We have fought for a lasting peace," said one of the attachés closest to the chiefs. "We have been victorious. If Russia came to Portsmouth unprepared to pay the price of defeat all is over. We don't believe that the president thinks our term unreasonable. He knows Japan's position as accurately as does either of the Japanese plenipotentiaries. We do not believe he will even ask us to weaken at the last moment and yield, even to save the negotiations. Heartily as the whole world desires peace, Japan believes the neutral powers would prefer that war should continue for a year, or even two years, longer than that Japan, for the sake of immediate peace, should make concessions now and be forced perhaps a decade hence to reopen hostilities."

WHY RUSSIA WANTS SAKHALIN.

Island Is Key to Asiatic Coast of Greatest Strategical Importance to Either Power.

Portsmouth, N. H., Aug. 21.—The following statement from an authoritative source represents the Russian view of the military and strategic value of the island of Sakhalin:

"To appreciate its military value, it must be borne in mind that the island, which is about 600 miles long, lies almost against the mainland, being separated from it by the strait of Tartary, which in some places is only four miles wide. Physically it might almost be considered a part of the Asiatic continent.

"To allow Sakhalin to pass into the hands of Japan would be like America allowing Long Island or England allowing the Isle of Wight to pass into the possession of an ambitious foreign power. The danger from Sakhalin passing to Japan would, indeed, be greater for Russia than the loss of Long Island by America, as the length of Long Island is scarcely one-ninth that of Sakhalin.

"There is no doubt that whoever controls Sakhalin, besides being in a position to threaten and invade the Asiatic coast, would be able absolutely to prevent communication between the mainland and the Pacific through the sea of Japan.

"The island is peculiarly adapted for offensive and defensive purposes. It could easily be transformed into a formidable military and naval stronghold, from which expeditions might be launched and efficiently supported."

This Russian authority denied that the Japanese were prevented from fishing in the waters of Sakhalin. He admitted that they were submitted to certain rules and restrictions, the object of which was to prevent the extermination of the fish. But that was all.

"The insignificant military forces which Russia had in the island," he concluded, "are another proof of our sincere belief in peace. We had not made the least preparations for military operations, offensive or defensive. The few thousand soldiers who were there were chiefly for the purpose of guarding the 5,000 convicts who were kept in the island, and some of these soldiers were former convicts, who, after having served their term of penal servitude, were allowed to enter a kind of local militia."

Mikado's Reputed Personal Envoy, Who Called on President Yesterday.

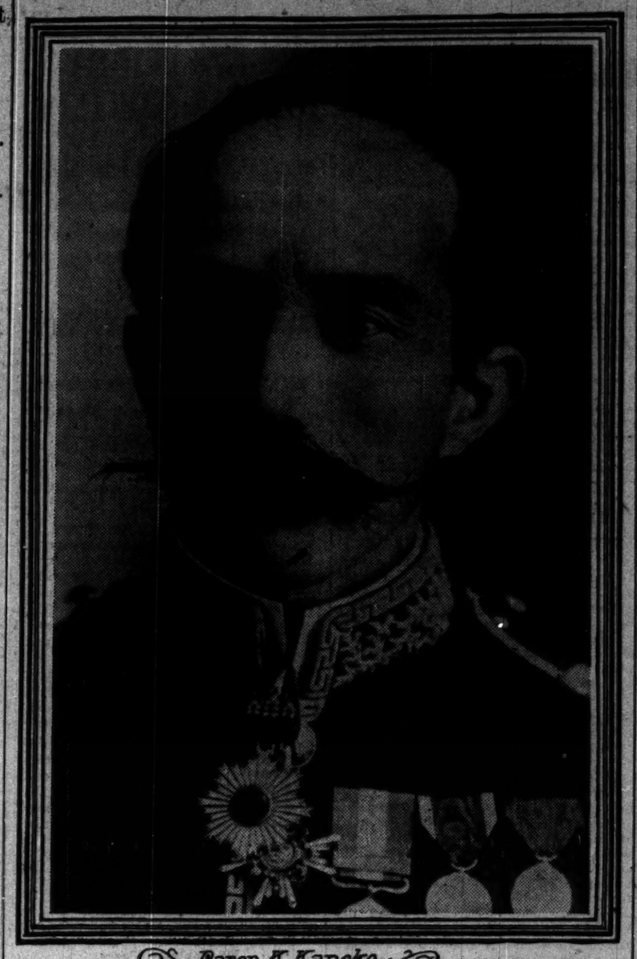

Baron K. Kaneko

PEACE IMPOSSIBLE IF JAPS ARE FIRM

(Continued from first page.)

Sakhalin and not to the payment of an indemnity. So far as he personally is concerned, he would not object to paying Japan a considerable sum to restore the island to Russia and the resurrection of the old condominium might, perhaps, meet with his approval, if suggested by Japan. But he is firm on the question of indemnity.

"Not only the Russian empire, but every Russian," he declared, "is opposed to the payment of an indemnity to Japan."

The tone of all the dispatches which reached M. de Witte from St. Petersburg support this view and make him inclined to the belief that there will be no change of policy made in his final instructions. It has been suggested that the full powers which he possesses permit him to make proposals, independently of his sovereign; but while his powers are extensive his instructions impose limitations, especially in connection with the Sakhalin and indemnity demands. M. de Witte has shown, moreover, that he is not only a masterful man, but a good servant, and it is safe to say that he will not go contrary to the wishes expressed by his emperor.

Mystery in Rosen's Visit.

Additional facts obtained by THE TRIBUNE correspondent today remove the mystery which surrounded the visit of Baron Rosen, the Russian ambassador, to Oyster Bay. Baron Rosen resolutely declines to discuss his trip, but it is established that the message he brought to M. de Witte and which the latter transmitted to the czar was more in the nature of an appeal to exhaust every recourse known to diplomacy than a formal proposal as to the method which should be adopted to arrange the differences separating the envoys. It was a strong message the president gave to his visitor—"a warning," to quote the informant of THE TRIBUNE, "that a heavy responsibility rested upon the men conducting the negotiations and the countries they represented, and that the interest of humanity and civilization required that nothing be left undone to effect a settlement."

The act of sending for Baron Rosen was in itself a step in the process of mediation, but not content with indicating a willingness to intervene, the president stated that he was prepared to use his good offices if the two powers desired him to do so. There is no doubt that the international situation was discussed and the chances of the great powers applying pressure at St. Petersburg and Tokio canvassed. There was a search on the part of the president to find a common basis of accord, which naturally involved delicate suggestions, but he made no proposals and it is not believed either by the Russians or Japanese that he will do so unless both governments indicate a willingness to hear his views.

Arbitration Not Suggested.

Up to this time it may be said, on the authority of M. de Witte and the Japanese envoys, there has been no suggestion of arbitration on the disputed points. Japan will not propose anything of the kind; in fact, she would refuse. She is endeavoring to secure a durable peace, not truce, and any arbitration proceeding would be bound to create hard feelings in the country which lost the decision. She is of the opinion, therefore, that it is wiser for Japan and Russia to come to an opinion without the intervention of any third power or foreign tribunal.

Baron Kaneko's Mission.

The interview of Baron Kaneko with the president today has developed no results here this evening. It is said that the Japanese envoys have received their final instructions, and they are prepared to act tomorrow afternoon.

Mr. Sato, the spokesman of the Japanese mission, described Baron Kaneko as the Japanese "Robert Walker." Walker, it will be recalled, was an American citizen who was in England during the civil war, and aided the cause of the union by financial operations and preventing the recognition of the belligerency of the confederacy.

The last meeting of the plenipotentiaries will not occur tomorrow. Out of courtesy to the president, another conference will be held probably on Thursday. Minister Takahira may take advantage of the postponement to run down to Oyster Bay to see the president.

Burnett's Vanilla Extract
Used and highly indorsed by all leading hotels.

RUSSIA'S PLIGHT DUE TO IGNORANCE

(Continued from first page.)

I went on, "is only a small section of the Chinese empire."

"That is no reason," he interrupted, "why Japan should seek to obtain it."

Must Keep Faith with China.

"But it will supply a stronger reason why Japan should not do so." I replied, "for her future lies in the development of her commence with the Chinese empire, and failure to keep good faith in Manchuria will infinitely prejudice her relations with China."

"Perhaps you are right," he said, unconvinced. "We shall see, we shall see."

What astonished me was the equanimity with which this important man seemed to view the fall of Vladivostok and the loss of Harbin, and his failure to realize what infinite disaster would follow those hundreds of thousands of Russian troops who would be compelled to fall back on the frozen, treeless steppes that are intersected by only one range of wooded hills, which stretch for hundreds of grim miles westward beyond Harbin.

LONDON PRESS NOT HOPEFUL.

English Journals Ask if Roosevelt Cannot Secure Peace, What Other Man Can.

LONDON, Aug. 22, 3 a. m.—The morning newspapers are not hopeful of the result of today's peace conference at Portsmouth, and place reliance on President Roosevelt's efforts to secure the prolongation of negotiations rather than on a disposition of either side to concede something toward securing a peaceful settlement.

It is felt here that unless the president of the United States is able to prevent a complete collapse of the negotiations peace prospects are most remote, since if the present conference fails it will be difficult to persuade the belligerents to send plenipotentiaries to another conference.

Fervent hopes are expressed that success may crown the president's efforts on which the fate of a million Russian and Japanese soldiers is depending.

The Daily Telegraph says editorially:

"If President Roosevelt can keep the envoys in Portsmouth something will be gained, but if he fails in the rôle of an honest broker, not in the Bismarckian sense, but in the sense of one manifestly seeking no commission for himself or his country, who will succeed?"

ENGLAND TAKES TRIPOLI PORT.

Italian Parliamentary Circles Alarmed Over Reported Action of British Government—Inquiry May Be Made.

[BY CABLE TO THE CHICAGO TRIBUNE.]

ROME, Aug. 21.—England has occupied a port on the gulf of Solum, in the Cyrenaica district of Tripoli, near the Italian frontier. This has aroused comment in parliamentary circles. The Italians there are said to be much alarmed and want the government to inquire whether Great Britain intends to observe the convention between Italy, France, and England, agreeing not to interfere with Italy's sphere of influence in Tripoli.

NOTES FROM FOREIGN LANDS.

HAVANA—As the result of a collision of fusionists with rural guards during a demonstration of the followers of Gov. Miguel Gomes at Palmira, in Santa Clara province, on Aug. 18, twenty persons, including the mayor of Palmira and several policemen, have been arrested.

VICHY, FRANCE—A report that an attempt had been made on the life of the shah of Persia is denied. The shah is attending a shooting tournament.

JOHN D. ABSORBS FRISCO GAS.

Rockefeller Interests Competely in Control of All Companies in the California Metropolis.

San Francisco, Cal., Aug. 21.—It is stated upon the highest authority today that the actual transfer of the San Francisco Gas and Electric company to the Rockefeller interests has taken place, and that at the same time a clean sweep of the heads of departments has commenced.

It is understood that C. O. G. Miller is to be the head of the company from this time on. As soon as the San Francisco Gas and Electric company has been taken over completely the work of absorbing the San Francisco Coke and Gas company will be undertaken, it is said.

When both of these companies have been taken over the gas companies of San Francisco will be in control of the Standard Oil company.

PRESIDENT HAS A NEW PEACE PLAN?

Baron Kaneko Sees Roosevelt; Probably Delivered Japan's Ultimatum.

MAY MOVE AT LAST HOUR.

Diplomats Believe That American Executive Has Not Played Last Card Yet.

Oyster Bay, N. Y., Aug. 21.—[Special.]—Baron Kaneko, who maintains he is not a Japanese financial agent, but who will not define his position, so confidential is its nature, had a three-quarters of an hour conference with President Roosevelt this forenoon. From this three points seem certain:

1. That the president now knows just how much Japan would concede Russia in deference to his wishes.

2. That Japan is bound to have an indemnity.

3. That if the Russian phrase, "not one kopec," really signifies any thing the Portsmouth conference, despite all good will and endeavor, must end in failure.

"At 3 o'clock tomorrow we shall know," said Baron Kaneko today. What he meant was that at that time, when the conference reconvenes, Russia's position will be known officially.

Whatever Baron Kaneko is or is not for Japan, he certainly is the man in this country who had more to do with the indemnity question than any one else. In all his interviews given out here, shrewdly noncommittal and orientally evasive as they have been, he never failed to emphasize the justice of Japan's demand for reimbursement.

Submitted Japs' Bottom Figure.

"Is Japan likely to make concessions on the indemnity question?" he was asked.

"Japan's demands," he responded, with great spirit, "are as fair as any victorious nation can be expected to ask."

That ever has been the genial little baron's slogan. But there is no doubt that today he submitted to the president Japan's bottom figure. There is reason to believe that he heard from his government after the cabinet meeting last night at Tokio, although he said:

"I read in the newspapers that there had been such a meeting."

But it always has been the baron's custom to evade when with interviewers. His true position, it would seem, is that of a sort of unofficial envoy who smooths the way for official communications and takes away their stern qualities by pleasant conversation in advance. What he told the president here today doubtless he communicated officially both at Portsmouth and here.

Quiets Arbitration Report.

"But I thought you said you didn't expect to come here again," the correspondent said to him.

"Oh, well, something has happened and I had to come," said he. He let it be understood that he came on his own initiative, and this time it seems likely the arrangements of diplomacy expressed the truth.

One thing he did settle was that the question of arbitration at The Hague or elsewhere never entered the president's or any one else's mind.

"Arbitration," said he, in response to a question. "The Hague tribunal? Why all that?" And this he accompanied with a look of utter blankness.

That the president has offered his good offices, as M. de Witte is reported to have said, is a truism. The president certainly did. But he did much more. In his frank way, it is believed, in addition to "good offices" he pointed out to Baron Rosen just what he believed to be Russia's position at the present time as a friendly and impartial observer.

So Much Cheaper Now.

He pointed out how much less costly it would be for Russia to pay some indemnity now than a year later. He showed Baron Rosen that whatever Russia may lose now is little compared to what she may lose in a year or more, with another winter facing the armies in the field.

The loss of eastern Siberia, he probably pointed out, was one that would be borne much less than even a larged indemnity. On the other hand, he probably showed that if Russia built up her navy, double tracked and perfected the Siberian railway, she could give a different account of herself in any future war in the east.

The president hopes, it is believed, that Russia will take all this into consideration and instruct her envoys so that the "not one kopec" phrase will yield to more reasonable terms.

It all lies with St. Petersburg now. And when Baron Kaneko said "to morrow at 3 o'clock we shall know" there was an expression in his shrewd oriental face that promised expectation, as well as doubt. But that Japan has said her last word is left small doubt.

President Probably in Touch.

Whether the president has or has not received a communication from St. Petersburg touching upon Russia's attitude cannot be learned, since he has decided that he can make none of this peace business public. But it is believed here that the president will know even before "3 o'clock tomorrow" just which way the wind sets.

Japan always has been ahead of time with her communications to the United States ever since the war began. Communication is part of Baron Kaneko's business.

What the president would do should the conference fail cannot, of course, be known. But those who have watched his work closely and have heard his earnest expressions in behalf of peace feel that he has yet another shot in his locker and will attempt some new move as a last resort. Whether that last resort is or is not in some way connected with the opinions of European powers, which, it is believed, have been sounded recently, it, of course, would be idle to speculate, but those in a position to know are strongly of the opinion that the president holds a card in reserve. If Baron Kaneko would only say something when he talks the reading public would be much the wiser now.

Doesn't Like Financier Title.

"I appreciate your kindness and your warm receptions, gentlemen," he said today, "and I am sorry I can do nothing for you. But when this war is over I shall show you all my records and you will know all about it."

The correspondents were profuse in their thanks.

"But you have done me one great injustice," he went on, with mock seriousness and a humorous twinkle in his eye. "You call me financial agent, and in consequence at hotels and restaurants they charge me the most exorbitant prices, just as though I were a financier." And he laughed outright.

"Correct it, please," he ran on. "For I am not a financier, except academically. Mr. Schiff is a financier, but I am not. He makes money. I lose it."

Summing up the situation here it may be said that Japan has said her last word. Russia must change her stand against indemnity. If she does it is to be feared that the conference will end in failure.

FRANCE THREATENS MOROCCO.

Village Chief Must Be Released or Frontier Point Will Be Seized or Demonstration Made.

[BY CABLE TO THE CHICAGO TRIBUNE.]

TANGIER, Aug. 21.—The French minister is energetic in his demand to release the chief of the Algerian settlement, Gharab, who was arrested by the Morocco government for indemnity. It is understood that if he gets no satisfaction, France will make an important demonstration either by the occupation of some point on the Algerian frontier or by a naval display off a Moorish port. Diplomatic circles are convinced the sultan will promise satisfaction, but it is believed France nevertheless will carry out the demonstration as a lesson which will have a salutary effect upon the negotiations at the coming conference.

READS THE MINDS OF THE ALDERMEN

"Luck" of Donald G. Fraser Enables Him to Get Options on Realty City Needs.

THEN REAPS BIG PROFIT.

Discovery of Coincidences Made by Municipal Agent in Investigating.

Donald G. Fraser is a lucky man. Deny it as one can. Whenever he has obtained an option on a piece of property the city shortly afterward has needed that particular lot as a site for a police or fire station. Nothing else would do. Consequently Fraser is figured to have profited considerably by his luck or foresightedness.

Fraser's luck has been disclosed in an investigation made by Charles M. Mitchell, the real estate agent for the city. He says he also has discovered the city has paid extortionate prices in many deals.

Whether any city officials have shared in the profits the investigation has not gone far enough to establish. It has shown, however, that the members of the finance committee of the council have been generous with their appropriations for the purchase of sites for fire and engine houses, and but little attention was paid to the matter by heads of departments. As long as the price asked for the property did not exceed the appropriation it was paid without question. No attempt seems to have been made to get lower figures.

Fraser Is "Selling Agent."

Fraser is the man who has acted as the "selling agent" in the transactions which have been looked into, and appears to have had advance knowledge as to what sites would be selected for the police and engine houses. He was an employe of the city attorney's office under Andrew J. Ryan's incumbency, being put there by Robert E. Burke when the latter ran almost everything in the city hall. He was accused of giving some information to the "Berry committee," however, when that body of state senators was investigating the city administration, and he was separated from office.

That Mr. Fraser has profited considerably by his trades with the city has been made plain. Exactly how it happened he knew what property to get options on and which the city purchased afterwards at an advanced price has not been learned as yet.

That Fraser did secure such options and the city bought afterward has been proved by the records of the recorder's office. Some persons are suspicious enough to intimate that a ring exists among city officials and Fraser has been acting as the agent.

Facts Are Brought to Light.

The facts which have been so far shown would, however, are as follows:

On Dec. 19, 1904, Fraser secured from Charles, Emma, and Bertha Mundt, the owners of the land at Blackhawk street and Hudson avenue, an option to purchase it for $3,850. On February 1, 1905, the city agreed to buy it for $7,100. If later was found that an abstract of $900 existed, which was not given in the abstract given the city.

Another appropriation was made by which $2,800 was to be paid for a lot at Waubansia and Fairfield avenues. A lot in the next block was offered for $1,000; another, a block away, for $2,250; and one in Waubania avenue, where the elevated railway crosses, for $1,600.

Another instance was the purchase of a lot at North Central Park avenue and Dunning street for $1,800. The owner of the property went to it wrote Judge Murray F. Tuley had been offered the same real estate for $900.

E. Anderson, 4909 Wabash avenue, and John Clarkson, 4857 Michigan avenue, went to Mayor Dunne's office during the day protesting against the purchase of fifty feet of land at the southeast corner of Forty-fifth street and Wabash avenue for a police station. The appropriation for this was $65 or $120 a foot. The testimony of the owners and a real estate expert sent to look over is that the land is not worth more than $80 a foot at a high valuation, or $4,000.

In all these cases except one Fraser figures as the "selling agent."

Mitchell Tells of Discoveries.

Telling of the investigation which had been carried into the city's real estate deals, Mr. Mitchell yesterday said:

"It seems to have been the custom for the price for the land to be bought to be fixed by the city council at the seller got the full price named in the appropriation. When I went into the office I found a number of deeds with the vouchers accompanying them waiting for signature. The thing which first aroused suspicion was the abstract for the property at Blackhawk street and Hudson avenue. In spite of the fact that it had been approved by the corporation counsel's office, Mr. Beckwith passing on it, an examination showed it only had been brought down to 1888. I sent for a supplementary abstract and it showed that after 1888 unsatisfied special assessment judgments amounting to $900 stood against the property, and on Dec. 19, 1904, an option to buy for $6,800 had been given to Fraser by the owners.

Leads to Further Investigation.

"That led to an investigation of the twenty-foot lot at Fifty-second street and Western avenue, for which $2,000 had been appropriated. It was in Ald. Carey's ward, and I told him the price was too high. He answered: 'If you can get a cheaper one that will do, go ahead. I don't care.' I found a lot in the same block which I got for $600, but the city purchased it instead of the other.

"It looked as if $3,500 was a high price to pay for the property at Wabansia and Fairfield avenues, and, hunting around, we found a piece in the next block which was offered for $1,000. Ald. Raymer, however, insisted a middle lot would not do, although Fire Marshal Cumpion said it was as good as a corner lot for a fire engine house. Further search was made and a corner lot a block away was found. We could get it for $2,250. The Ald. Raymer objected to on account of the station, so still a third selection was made in Wabansia avenue next to the elevated railway. The marshal agreed to that. Ald. Raymer informed me that if I wanted it was bigger than the finance committee it would be well to test the question."

Ald. Bennett Not Surprised.

Ald. Bennett, chairman of the finance committee, said: "That the city has paid too much for these lots I am ready to believe. We have had some of the same troubles the board of education has in buying property. The rule of the finance committee has been not to try to make personal examinations of lots offered for sale, but to trust the question of price to the expert in the city engineer's office. This always was followed in all cases where comparatively small sums were involved. Sometimes the matter was turned over to an alderman on the committee who might know the conditions in the locality in which the property was situated. This was seldom done, however.

Fraser Denies Having Any "Tips."

Fraser, when seen at his residence, 354 Monroe street, denied emphatically that any such considerations had entered into his real estate deals with the city.

"I have had no 'inside information' on property desired by the city," said Mr. Fraser. "The only information I possess is what I obtain from newspaper advertisements. Any broker with energy and patience can engage in the same kind of business. It requires patience because it is sometimes eight months or longer before a deal is consummated, and you have to keep the property owners in good humor.

"There's no great money in it for me. On some of the deals I get double commissions. I invariably offer the city several sites, and when the price appears higher than the adjacent property, it is because it is on a corner, or some other exceptionally advantageous site. On the Mundt property my commission was exactly $285. I had to pay $125 for an abstract. It is true there was a special assessment incumbrance of $900."

Is Missing with Her Fiance; Believed Drowned in the Lake.

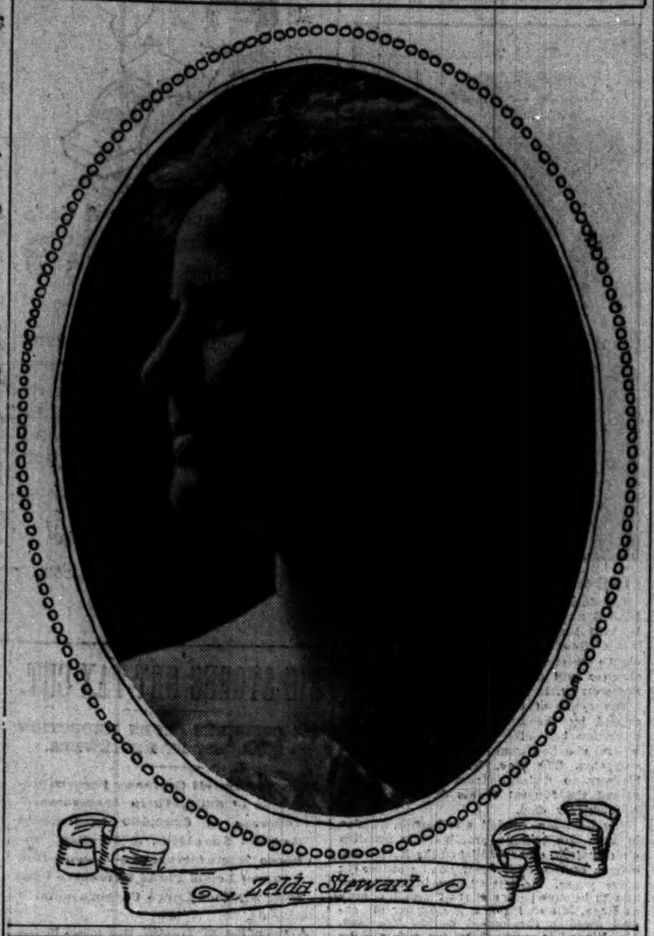

Zelda Stewart

MAN AND GIRL MISSING.

MISS ZELDA STEWART AND HER FIANCE DISAPPEAR.

Couple Is Believed to Have Gone Out on Lake in a Rowboat Sunday Night—It Is Feared They Have Drowned—Young Woman's Mother in Irving Park Scouts the Theory of Elopement—Police Patrol North Shore Beach Looking for Bodies.

All day yesterday the police patrolled the beach on the north shore looking for the bodies of Miss Zelda Stewart and John Chartres, 239 Roscoe street, who disappeared Sunday night and, it is feared, were drowned in the lake. The only discovery made was that the two had rented a rowboat at the Montrose avenue beach at 9 p. m. and had failed to return.

The parents of the young woman spent the day finding explanations which would account for the disappearance. Ethelbert Stewart, father of Miss Stewart, is the special agent at Chicago of the department of commerce and labor, and resides in Irving Park. His wife, a social settlement worker and member of many women's clubs, scouted the idea of an elopement, which was suggested. It is said the young persons were engaged to be married.

Says Elopement Is Improbable.

"It is nonsense to talk of an elopement," said Mrs. Stewart. "Zelda and John were simply the best of friends. They had known each other a good many years and John was considered a good friend of the family. They left the house Sunday night about 8:30 o'clock with the knowledge of myself and my husband.

"John said they were going boatriding. I supposed they were going to Humboldt park for a ride on the lagoon, as they had often gone there before. So far as I know, they had been on the lake in a rowboat only once before and that was a year ago. However, I don't believe I would have felt worried if I had known where they were going. John was an expert rower and swimmer.

"We only can hope they were picked up by some steamer or still are drifting on the lake waiting to be rescued. If I only could feel that they had eloped, my mind would be at rest. But I believe, as I have said repeatedly, that such a thing is impossible."

Father Starts Searching Parties.

Mr. Stewart notified the police early in the morning that his daughter was missing and searching parties were organized immediately. The Evanston life savers assisted in the hunt later. It was the father who learned from John Parkelco, a boatkeeper, that the girl and her escort had engaged a boat Sunday night and failed to return it.

"It became pretty rough on the lake late in the evening and I took a boat and went out into the lake looking for them," said the boatkeeper. "If the boat capsized it must have been a long way from the house, because I did not hear a shout or scream."

The Stewart residence is at 2290 North Forty-first court. There are seven children in the family—two sons and five daughters, Zelda being 24 years old and the oldest of the girls. She was of attractive appearance and had attained some reputation as a vocalist at local musicals. She is described as 5 feet 7 inches in height, weighing 125 pounds, light hair, and blue eyes, and wore a white shirt waist and a black skirt at the time of her disappearance.

Description of Missing Man.

Chartres' father is Charles Chartres, formerly a resident of Chicago, but now engaged in farming in British Columbia. A sister of the young man, Miss Flora Chartres, resides in Evanston. Chartres was rooming in Chicago and was employed as a fireman by the American Tri-Color company. He is described as 29 years old, 5 feet 8 inches tall, weighing 152 pounds, with light hair and blue eyes. When last seen he wore a gray suit and a straw hat.

APPEAL INHERITANCE TAX CASE

Church Interests Ask Federal Supreme Court to Reverse Adverse Decision Illinois Court.

Washington, D. C., Aug. 21.—The board of education of the Kentucky annual conference has appealed to the Supreme court of the United States a case involving the right of the Illinois authorities to collect the inheritance tax imposed by that state, when church property is involved.

The property in this case consists of a part of a business block in Chicago which was devised to the conference by a Mrs. Speed. The tax levied amounts to $6,280.

The Circuit court for the northern district of Illinois held the law to be applicable, but the church people contend that under the federal constitution the property is exempt because owned by the church.

"This suit concerns the inheritance tax on the Henning & Speed building in Dearborn street, near Madison," said Henry H. Kennedy, counsel for Mrs. Charles Netcher of the Boston Store. "It has nothing to do with the real estate and therefore will have no bearing on the building operations of the Boston Store."

FIND DEATH IN THE LAKE.

TWO WOMEN DROWN AT LAPEER, MICHIGAN.

Sailboat Capsizes and Three Occupants Are Thrown Into the Water—Mrs. W. B. Boylton Rescued, Mrs. Joseph Yorker and Mrs. Edgar Cox Die—Blind Bather at Michigan City a Victim of Cramps—Other Drownings of a Day.

DROWNINGS OF A DAY.

Lapeer, Mich.	2
Menasha, Wis.	1
Michigan City, Ind.	1
Davenport, Ia.	3
Rosehill, Ia.	1
Knoxville, Ia.	1
Wilkesbarre, Pa.	3
Fox Lake, Ill.	1
Kankakee, Ill.	1
Total	14

Lapeer, Mich., Aug. 21.—Mrs. Joseph Yorker and Mrs. Edgar Cox were drowned today by the capsizing of a sailboat on Lake Nepessing, near here, and Mrs. William B. Boylton is not expected to live, having been taken out of the water in a dying condition. Edgar Cox witnessed the accident from a dock on the shore and has since been missing. His body may be found in the lake, as it is feared he may have fainted and fallen into the water upon seeing his wife's peril or have become mentally unbalanced and plunged into the lake. All the victims lived at Lapeer.

Five Drown in Iowa.

Des Moines, Ia., Aug. 21.—[Special.]—Augs. Eppiers of Davenport and Herman Meiln and Ben Brooks of Moline were drowned in the Mississippi river while bathing. Not one of them could swim, and they ventured beyond their depth, thinking that if forced they would be sure to swim out, having heard this from friends. Their bodies were recovered.

Bruce Blake of Rosehill, Ia., was drowned near Oskaloosa in a similar manner.

Mrs. Ira Kendricks of Knoxville was found drowned in a bathtub at her home at Knoxville. She was the mother of Della Pringle, a vaudeville actress of Chicago. It is not known whether death was accidental or intentional, as she was old and worried over her ill health.

Falls from Bridge; Drowns.

Menasha, Wis., Aug. 21.—[Special.]—Conrad Heup, 12 years of age, was drowned in the government canal here this afternoon by falling from a car bridge. The body was recovered after a search lasting three hours.

Blind Bather Is Drowned.

Michigan City, Ind., Aug. 21.—[Special.]—Frank Pratt, a blind man, was drowned at City West, near this city, Sunday evening. He was taken with cramps while bathing and went down before assistance could reach him. The body was recovered this afternoon.

Three Drowned in Pennsylvania.

Wilkesbarre, Pa., Aug. 21.—The body of Arthur Potter of Ellentown, Bradford county, was fished from the bottom of Lake Ganaga today. Potter was last seen alive Friday evening, when he was rowing two strangers across the lake. It is thought that the two men have also been drowned.

Quarrels with Escort, Drowns Herself

Peoria, Ill., Aug. 21.—[Special.]—A woman thought to be Mrs. Pearl Kohl of this city committed suicide this evening by jumping from the upper decks of the steamer Silver Crescent on the Mississippi, two miles north of Canton, Mo., after a quarrel with her escort.

Drowned While on Vacation.

While rowing on Fox lake on Sunday in search of flowers, Miss Rose V. Paoli, 23 years old, 592 Twenty-seventh street, was drowned by the accidental overturning of the boat.

Miss Paoli, who was a stenographer, was at the lake on her vacation. Persons on shore say they saw her standing up in the boat, but no one saw it overturn.

The body of J. Wolke Rose, who was drowned on Friday at Green lake, Wis., was recovered on Sunday. Rose was 26 years of age and a son of James Rose of 3004 Vernon avenue. He was a member of the Belmont Golf club of Chicago, and of the Tuscumbia Golf club of Green Lake, Wis. C. L. Dering of the Midlothian Country club was one of the party that recovered the body.

Henry Hetto, 19 years old, who went from Chicago to Kankakee a week ago, was drowned in the Kankakee river. He was taken with cramps while swimming.

WILL EAT 4 OXEN AND 10 HOGS.

Janesville, Wis., Couple, Preparing for Golden Wedding Celebration, Make Ready for Barbecue.

Janesville, Wis., Aug. 21.—[Special.]—Five hundred relatives and friends will be the guests of Thomas Dunphy and wife, who will celebrate their golden wedding tomorrow. Four oxen and ten hogs are being cooked for the barbecue dinner.

FRIENDS OF DEAD CLASH AT INQUEST

Chris Mamer, Brother of Murdered Jeweler, Is Bitter Against Police.

HARSH WORDS ARE USED.

Attempt Is Made to Clear the Memory of the Patrolman Slayer-Suicide.

Bitter accusations against the police department flew across the docket of the Desplaines street police court yesterday during the inquest in the cases of Matthias Mamer, a jeweler, and Oscar Benson, the policeman who shot Mamer Aug. 10 and committed suicide.

Chris Mamer, clerk of the state Supreme court, a brother of the dead jeweler, represented by his attorneys, angrily faced the coterie of veteran policemen who were trying to erase from the record of the dead patrolman the suspicion of guilt attached to it. Suspected of the theft of three watches from the jewelry store, 140 West Harrison street, Benson killed Mamer, wounded Nicholas Koetten, Mamer's factotum, and with the same revolver killed himself.

Coroner Hoffman gave the opposing parties full leeway, but the verdict of the coroner's jury could not exonerate. It did not bring the name of the unfortunate policeman into the light of good—or bad—repute. Both principals in the controversy were dead, and the inquest was only an aftermath.

Cross Examination Brings No Result.

Nevertheless, the principal witnesses were allowed to be cross examined, although even this satisfied no one except the interested parties. To the world in general it may never be known whether Benson stole the watches, as his slain accuser alleged. The police department, although it has made every effort to trace the missing property, confesses itself baffled. The mystery may go down into the slain men's graves. But could the two participants in the West Harrison street tragedy of Aug. 10 have appeared in court in person the investigation still would have resulted in a mystery.

Chris Mamer, a politician, with all the eloquence at his command, arraigned the police department, accused Lieut. Thomas Meagher of connivance with thieves, and impotently stormed at the alleged laxity that would permit the murder of an innocent and wronged man.

One verdict attributed Mamer's death to "shock and hemorrhage" caused by a bullet fired from a revolver held in the hand of Oscar Benson while the policeman was under stress of nervousness as the result of having been suspected of a theft. The other attributed the patrolman's death to suicide.

Mamer Criticises the Verdict.

"Verdicts," said Chris Mamer, "generally are what the coroner wants to have them. This one should have contained some reprimand to the police department for allowing such a dangerous member of it to remain at large.

"The police connived to save their fellow officer. They advised deferring the issuance of a warrant for his arrest. They did all they could to shield him, even refusing to search his house for stolen property. Instead they searched the house of the jeweler who had been robbed."

Despite Mamer's assertions, however, there was little evidence to prove Benson had stolen the three watches, as alleged. Nicholas Koetten, the old dependent of the jeweler, who was wounded by one of Benson's bullets at the time of the tragedy, was brought from the county hospital. Shot through the lungs, he had difficulty in making himself heard. His testimony was in German. While he could not name the man who had fired the shots, he identified him as the policeman he had seen peering over the watch case.

"I did not see him take the watches," said the witness. "I only saw him look over the case. I do not remember when the shooting took place. Maybe it was six or seven days ago. There was another man upstairs working, but I didn't see him. The policeman must have taken the three watches."

Lieut. Meagher Is a Witness.

Then, amid interruptions from the brother of the slain jeweler and his lawyers, Lieut. Meagher, who had conducted the investigation, took the stand.

"On being accused of a theft of which he believed himself innocent," he said, "Benson remarked that he would get no justice before the trial board. 'I'll take it to a higher court,' he said. This I interpreted to mean that he would spend money to defend himself outside the trial board. I thought he might have stolen the watches. I told him that if he'd give them back, nothing more would be said of it."

"Was that doing your duty as a policeman?" asked Christ Mamer.

"I so understood it."

"Then you were conniving with a thief?" thundered the politician.

"This Keetten is an old man," went on the lieutenant. "Possibly he is feeble minded. Thinking that possibly he took the articles, I started to search Mamer's house, particularly the old man's bed."

Interrupted by Chris Mamer.

"Don't you usually search the house of the man accused in such a case?" interrupted Mamer.

"I would have in this case," answered the lieutenant, "if I had known Benson as a thief. But he showed me his own watch, which he said was all he needed. He was the father of three boys. He had a wife, a home, and property. Why should he be wanting to steal watches? I wish the dead participants in this sad accident could come to life, and then we should see which was the injured one."

"Do you mean to cast any reflections on my brother?" asked Mamer threateningly.

"I have heard rumors," the lieutenant continued, "that do not sound well for your dead brother. Meanwhile, the police are trying to locate the stolen property."

WOULD GO 2,000 MILES TO KILL.

Minneapolis Man Writes Threatening Letter Promising Death to Superintendent of California Hospitals.

Sacramento, Cal., Aug. 21.—A threatening letter was received at the governor's office today from F. B. Blakeley of Minneapolis, in which he expresses his determination to come to California and kill Dr. F. W. Hatch, superintendent of state hospitals. Blakeley has been sending such epistles to Governor Gage and Dr. Hatch for some time, and the latter, believing he should be restrained, had him detained in one of the asylums for the insane in this state. He was released, however, more than a year ago. A letter was received today from the governor of Minnesota announcing that the chief of police of Minneapolis would look after him

KERMIT WANTS TO SLAY BEAR.

Young Son of President Starts on Hunt with Ambition to Beat Father's Record.

Deadwood, S. D., Aug. 21.—[Special.]—Kermit Roosevelt, Stanley Bullock, and Paul Martini in the care of Capt. Seth Bullock and the guides, Burt Tilley and Will Hardin, left here this afternoon for a ten days' hunting trip. The three lads are about the same age.

Kermit Roosevelt was the recipient of much attention here and talked good naturedly with every one he met.

"If I can only get a bear," he said. "My highest ambition is to beat my father's bear slaying record, but I scarcely expect to do that."

Hangs for Killing Father-in-Law.

St. Louis, Mo., Aug. 21.—Henry Heusack, convicted of the murder of his father-in-law, August Raphael, was hanged today. Heusack maintained his innocence and his wife believed in him.

Lady Curzon's Successor in India.

Countess of Minto

The countess of Minto, wife of the new viceroy of India, achieved great popularity in Canada during her husband's term as governor general of the dominion. Her entertainments always were on an elaborate scale. She is a sister of Lord Grey, the present governor general of Canada, and was married to the earl of Minto in 1883. Lord and Lady Minto have five children, Viscount Melgund, born in 1891; the Hon. Lavin William Esmond Elliott, born in 1895; Lady Eileen Elliott, born in 1884; Lady Violet Mary, born in 1889; and Lady Ruby Florence, born in 1896.

Lady Minto is fond of outdoor sports, and while in Canada made a number of canoe trips with her husband, "roughing it" for hundreds of miles on the Canadian rivers. She accompanied her husband on a rough trip to Dawson City, and on one occasion rode on the cowcatcher of a locomotive through the Canadian Rockies.

WIFE'S VICTIM HAS RECORD

STENOGRAPHER SHOT BY JEALOUS WOMAN KNOWN TO POLICE.

Principal in New York Hotel Tragedy Is Divorced Spouse of Massachusetts Man and Has Left a Trail of Beaten Board Bills in Springfield and Other Cities of the East—Identified by Friends of Would-Be Murderess—Purpose Unknown.

New York, Aug. 21.—[Special.]—Friends of Mrs. Kathleen Morgan, who was shot at the Hotel Imperial Saturday by Mrs. Beatrice Young, identified today a picture of Mrs. Isabel Morgan Perkins of Springfield, Mass., as that of Mrs. Morgan, who is now in a New York hospital hovering between life and death.

The picture of Isabel Morgan, the Springfield girl, was identified by Mrs. Young today as that of the woman she had shot. Those who had a reason for not identifying the photograph said the picture resembled Mrs. Kathleen Morgan much.

Isabel Morgan was married in Hartford on May 18, 1891, to Stephen F. Perkins of Chicopee, Mass., and went to that town to live, her husband being a wealthy man. Later he got a divorce. After that she was connected with many cases of beating hotels and business men by means of worthless checks.

Reappears at Springfield; Same Game.

Mrs. Perkins left Springfield and came to New York. Nothing was known of her career until on Dec. 26, 1903, she arrived at the Cooley house, Springfield, Mass., where on the hotel register she made the entry "Mrs. G. G. Dewey, nurse and child, New York City."

At the end of the week the bill was $55.22, and Mrs. Dewey was then recognized as Isabel Morgan, the divorced wife of Perkins. When pressed to pay her bill, she gave the hotel proprietor a $100 check drawn on the Harlem branch of the Corn Exchange bank of this city.

Check Worthless; Arrested.

On this check the proprietor of the Cooley house, Henry E. Marsh, gave to Mrs. Dewey $10, and then wired to the Corn Exchange's Harlem branch to find if the check was good and learned that there were no funds to meet it.

Mrs. Isabel Morgan-Perkins-Dewey was arrested and she and her child were locked up in the Springfield police station. Soon other charges were made against the woman.

City Marshal George M. Stebbins of Springfield discovered that the woman had as associate George G. Duy, who on Sept. 23, 1903, got George D. Nelson, a wealthy man in Springfield, to cash a check for $200.

PRESIDENT URGES IRRIGATION.

Letter Is Read Before Congress in Portland Asking Patience Towards Reclamation Act's Workings.

Portland, Ore., Aug. 21.—A message from President Roosevelt to the national irrigation congress, in session here, was read by Gifford Pincheot, chief forester of the United States today. The president reviewed the importance of reclamation work in the development of the country, and counseled patience until the operation of the reclamation act should become more extensive.

The importance and wide scope of the act was dwelt upon, the president pointing out that the act unites the east and west, and that it "enforces the principle of the greatest good to the greatest number, but gives each man land enough to support his family in comfort."

"The reclamation act is the most powerful of all foes of land monopoly," he said. The president also warned the people against "letting public lands pass into private hands for fictitious reasons."

The message was received with rounds of applause.

Miners Reopen Shot Firers' Case.

Springfield, Ill., Aug. 21.—The executive board of the United Mine Workers of Illinois today took action toward the reopening of a controversy which has caused the lockout of 1,800 miners in the Chicago and Alton subdistrict since July 1. A committee was appointed to take action tomorrow. The dispute is between miners and operators as to the employment of shot firers.

Hoch Names Associate Justice.

Topeka, Kas., Aug. 21.—Gov. Hoch today named Judge C. B. Graves of Emporia to be associate justice of the Supreme court.

GUNBOAT DISASTER DUE TO NEGLECT.

Explosion on the Bennington at San Diego on July 21 Result of Carelessness.

CLOSED VALVE A MISTAKE

Three of the Men Most Culpable Dead; Ensign Wade to Be Tried.

Washington, D. C., Aug. 21.—[Special.]—The explosion on the gunboat Bennington in San Diego, Cal., on July 21, which cost the lives of sixty-six officers and men, was caused by the carelessness of Fireman D. Holland, one of the killed, in shutting off the valve connecting the steam gauge with boiler B.

Others culpable with Fireman Holland were Ensign Charles D. Wade, Frank De Courtani, oiler and acting water tender, and E. B. Ferguson, chief machinist's mate. Ensign Wade is the only one of the three alive.

Such are the findings of the court of inquiry, submitted to Secretary of the Navy Bonaparte today. The court recommends that Ensign Wade be court martialed for negligence of duty.

Boilers in Good Condition.

The findings of the court of inquiry were a complete surprise, for they set at rest the stories that had been circulated and widely believed to the effect that the Bennington's boilers and perhaps those of other naval vessels of the same age were defective. As a matter of fact, the court found the explosion resulted from the closing of a valve which connected the exploded boiler with its steam gauge, so that the pressure on the boiler may have been several hundred pounds to the square inch when the accident occurred.

The court consisted of Commodore Stevenson, retired, and Capt. E. J. Moore, and Capt. Thomas S. Phelps. The findings recite the arrival of the Bennington at San Diego and say:

"The ship was in an excellent state of discipline and in a good and efficient condition, with the exception of its boilers, which were in fair condition and efficient, considering their age [about 14 years], and the use to which they had been subjected.

Cause of the Disaster.

"About 9:20 a. m. on July 21, after both boilers had been filled and the furnaces started it was observed that the steam gauge on boiler 'B' showed about five pounds of steam pressure, and at this time Oiler Frank De Courtani, acting as water tender, directed D. N. Holland, fireman, second class, to close the air cock on boiler 'B'; that the said Holland climbed up and closed a valve and almost immediately the steel gauge on boiler 'B' failed to register any pressure; that this was apparently not noticed by either the water tender or the fireman, and no attention appears to have been paid to the fact that the steam gauge failed to register, but they kept on working the fires and firing heavily; that when the steam gauge on boiler 'A' showed 125 pounds there was no pressure showing on the steam gauge of boiler 'B'.

"We can find no record of the safety valve of boiler 'B' having been overhauled since July, 1904, nor any positive evidence of it having been done, though orders had been given for this to be done in March, 1905; that there is no record of the sentinel valves having been overhauled since July, 1904, that the safety valves were set at 145 pounds; but en route from Honolulu to this port orders were given to carry the steam pressure at from 130 to 135 pounds, not to exceed the latter, but the safety valves were not changed; that this order had been clearly understood; that the hand gear for lifting the safety valves was not in working order and there is no record nor direct evidence that the safety valves had been tested in accordance with the navy regulations."

Blame for Ensign Wade.

"The court is of the further opinion that further proceedings should be had in the case of Ensign Charles T. Wade, U. S. N., who was in charge of the engineering department of the Bennington at the time of the explosion, and since Oct. 22, 1904, in this, that he, the said Ensign Charles T. Wade, U. S. N., did fail in his own person to see that the safety valve on boiler B was overhauled at the proper time and kept in good working order, but did accept that verbal statement of his subordinate or subordinates that it had been overhauled in March, 1905; and, further, that he, the said Ensign Charles T. Wade, U. S. N., did fail to keep the sentinel valves on the boilers in good working order; and, further, that he, the said Ensign Charles T. Wade, U. S. N., did fail to cause the safety and sentinel valves on all the boilers to be tested in accordance with article 1,609, paragraph 12, U. S. N. regulations, 1905, in all of which he, the said Ensign Charles T. Wade, U. S. N., in charge of the engineering department of the U. S. S. Bennington, was negligent in the performance of his duty, and the court recommends that he, the said Ensign Charles T. Wade, U. S. N., be brought to trial before a general court martial."

Ensign Wade was appointed as midshipman from New Jersey, and graduated from Annapolis in 1900.

Justice Convicted of Extortion.

Cleveland, O., Aug. 21.—Judge Whelan, in the police court today, sentenced Justice of the Peace S. C. Fellows of Glenville, a recently annexed suburb, to serve twenty days in the workhouse and to pay a fine of $150 and costs upon the charge of having collected illegal fees from persons brought into his court.

WEATHER KILLS TWO MEN

HEAT AND HUMIDITY ARE OPPRESSIVE TO EVERYBODY.

Frederick Holquist, Who Was Overcome Sunday, Expires at County Hospital — Joseph Wucharn Succumbs to Heart Disease, Aggravated by Atmospheric Conditions—Streets Filled with Whirlpools of Dust—Wind Thirty Miles an Hour.

Although the temperature at no time rose above 89 degrees yesterday, the humidity was so great that the day was even more oppressive than those during the extremely hot wave of the earlier summer. The same conditions will prevail today. Two deaths from prostration were reported.

The Dead.

HOLQUIST, FREDERICK, 40 years old, 110 Desplaines street; overcome Sunday afternoon; died yesterday at the county hospital.

WUCHARN, JOSEPH, 45 years old, 6534 Justine street; died of heart trouble aggravated by the oppressive temperature. He was a bricklayer.

William E. Brown, 91 Desplaines street, was overcome at Randolph and Halsted streets, and taken to the County hospital.

During the greater part of the day the wind blew from the southwest at a maximum velocity of thirty miles an hour. This increased the annoyances of the day, for the streets were swept with dust storms and persons found walking not only difficult but disagreeable.

Two teams collided in a dust storm in Halsted street, near Forty-fourth street, and it was several minutes before the horses and harness could be untangled and street car traffic resumed.

ESTIMATE RIGHT, SAYS HYDE: CORRESPONDENTS WRONG.

Former Statistician Defends Assailed Federal Cotton Reports—Says He Has Forwarded Affidavit to Washington.

LONDON, Aug. 21.—John Hyde, former statistician of the United States department of agriculture, has been under the care of a physician for several weeks, and is still prohibited by his physician from attending to business. He said tonight:

"I have just seen for the first time the revised cotton acreage report, issued by the United States department of agriculture on July 26. The crop estimating board reduces the official estimate of June 2 by more than 1,100,000 acres, and even goes so far as to say that I made the estimate lower than the reports received from official reporters employed by the bureau warranted.

"To this statement I give unqualified denial, and assert that the most trustworthy of the various sets of figures on which the report of June 2 was based afforded the most ample warrant for my estimate.

"It is only by an entire disregard of the reports of county and township correspondents that the department's acreage reports can be prevented from becoming once more the laughing stock of the world.

"Failure on the part of the board to recognize the widely varying degrees of reliability which characterize the reports of its different classes of correspondents inevitably will destroy the value of its reports for general statistical purposes."

Mr. Hyde said he had forwarded an affidavit to Washington covering his connection with the cotton report, and that he expected to return to America about Oct. 1.

ALARM FOR CURZON'S HEALTH.

Viceroy Who Has Just Resigned Confined to His Bed by Illness for Eight Weeks.

SIMLA, Aug. 21.—General sympathy is being expressed for Lord Curzon of Kedleston, viceroy of India, who for eight weeks has been confined to his bed, from where he conducted his fight single handed against the cabinet.

There is widespread regret that he has felt himself obliged to resign despite the almost unanimous support of the press and commercial bodies.

The friends of Lord Kitchener are jubilant, and the commander in chief of the forces now stands as the de facto viceroy with his prestige greatly enhanced. In the opinion of the natives, Lord Kitchener's power is supreme.

FALSE HUNGER

A symptom of stomach trouble corrected by good food.

See below.

There is, with some form of stomach disease, an abnormal craving for food which is frequently mistaken for a "good appetite." A lady teacher writes from Carthage, Mo., to explain how with good food she dealt with this sort of hurtful hunger.

"I have taught school for fifteen years," she writes, "and up to nine years ago had good average health. My diet was always generous, comprising whatever I took a fancy to. I ate freely. Nine years ago, however, my health began to fail, and continued to grow worse, steadily, in spite of doctor's prescriptions, frequent changes of residence and everything I could do. During all this time my appetite continued good, only the more I ate the more I wanted to eat—I was always hungry. The first symptoms of my breakdown were a distressing nervousness and a loss of flesh. The nervousness grew so bad that finally it amounted to actual prostration. Then came stomach troubles, which were very painful, constipation which brought on piles, dyspepsia and severe nervous headaches. The doctors seemed powerless to help me, said I was overworked, and at last urged me to give up teaching, if I wished to save my life.

"But this I could not do. I kept on at it as well as I could, each day growing more wretched, my will power alone keeping me up, till at last a good angel suggested that I try a diet of Grape-Nuts food, and from that day to this I have eaten it, finding it delicious, always appetizing and satisfying. I owe my complete restoration to health to Grape-Nuts, and my persistence in using it. My weight has returned, and for more than two years I have been free from the nervousness, constipation, piles, headaches, and all the ailments that used to punish me so, and have been able to work freely and easily." Name given by Postum Co., Battle Creek, Mich.

There's a reason.

TUNNEL COMPANY MUST SHOW BOOKS

Controller McGann to Begin Investigation of Finances of All Allied Concerns.

ORDINANCE GIVES RIGHT.

Records Are Demanded That Compensation Due the City May Be Fixed.

Controller McGann and a corps of assistants will begin an investigation of the Illinois Tunnel company's finances on Sept. 20. The demand to produce the books of the tunnel company and of all allied concerns was made upon President Albert G. Wheeler yesterday. In his letter the controller said:

"For the purpose of acquiring the information to enable me to prepare forms for a report to the city council, and for the purpose of verifying such reports and informing the officers of the city of Chicago in regard to the financial operations of the above mentioned companies, and for the purpose of verifying statements of gross receipts of the said companies on which compensation is paid to the city, I desire, with my assistants, on Wednesday, Sept. 20, next, to make examination of the books, accounts, and records of your companies, and respectfully ask you to indicate what time on that date and succeeding days our use of said books will least inconvenience the officials and employés of your companies."

Finds His Authority in Ordinance.

The authority for his action Controller McGann found in the following section of the tunnel ordinance, which he quotes:

"The said company shall make detailed annual reports to the city council, in accordance with such forms as may be prescribed by the city controller, giving full information on all such matters as may be from time to time specified by the city council. For the purpose of verifying such reports and informing the officers of the city of Chicago in regard to all the financial operations of said company, the books of the company shall at all times during business hours be subject to examination by the city controller to make such examination."

No Opposition Is Expected.

It is understood that President Wheeler will offer no opposition to this investigation, inasmuch as the controller does not purpose to inquire into the circumstances of the various stock issues and bond flotations. What the city wants is a thorough understanding of the sources from which it is to receive compensation.

"What the controller's office is interested in is the question of the compensation to which the city is entitled," Mr. McGann said. "We want to protect the interests of the city and those of the people. Any investigation of the stock conditions or general surveillance of the financial affairs of the companies is not in our jurisdiction, but belongs rather to the state auditor."

The letter to be sent by the city is addressed to the Illinois Telephone and Telegraph company, Illinois Tunnel company, Chicago Subway company, the successors and assigns of each of these companies, and Albert G. Wheeler, as president of the three corporations.

Examination Will Clear Disputes.

"We shall examine all of the books and records of the original company and its assigns, assignees, and subsidiary companies," the mayor declared. "It will test the point regarding what companies are affiliated with the tunnel enterprise and the rights of the city to compensation from all the allied interests. The city, of course, wants all the compensation to which it is entitled under the terms of the franchise."

William R. Northway, assistant engineer of the city, who has had personal supervision of the construction work of the tunnels, has returned from his vacation, having been recalled by City Engineer Ericson. Mr. Northway and Mr. Ericson held a conference over the tunnel matter and it was decided to make a complete report to Commissioner Patterson. Both officials are confident that all of the missing permits can be found.

The board of review will hear arguments this afternoon on the matter of the tunnel company's assessment. Corporation Counsel Lewis will represent the city and Attorney N. C. Sears the company.

SOUTH WATER STREET SPARED.

Necessary Obstructions to Pedestrians in Purely Commercial Thoroughfares to Be Tolerated for a Time.

It was explained by the commissioner of public works yesterday that the notice to clear off the sidewalks was served first on the people using Michigan avenue, north of Randolph street, because, with the lack of proper boulevard connections between the north and south sides, it is the only thoroughfare available, and now, during business hours, it is practically impassable.

"South Water street and other purely commercial streets will not be molested at present for practical reasons," he continued. "South Water street is not used extensively by the general public, but is set aside especially as a market. It is the only market in the downtown district."

May Drop More Bridgetenders.

Bridge Engineer Pihlfeldt, who recently discharged William Cram, tender of the State street bridge, is investigating the conduct of the forty-eight bridgetenders in the city, and several other heads may fall as a result. Commissioner Patterson has decided that politics shall not be considered where any bridgetender is found incompetent or unfaithful.

The civil service commission will set a time limit for rehearings in cases of policemen, firemen, and other city employés discharged by previous commissions. Often some of the appeals are for cases heard many years ago, and in some instances these applications are made regularly with every change in the board.

Father of Seven Is Forgiven.

Michael Ryan will keep his position as a fireman at the Central Park avenue station. William Hard, investigator for the commissioner of public works, recently found Ryan intoxicated while on duty. Ryan was suspended. He has promised to remain sober in the future, and so for the sake of his wife and the seven little Ryans he has been forgiven.

The hearing of the charge of official misconduct against Edward H. Ehrhorn, deputy city clerk, in connection with the Illinois tunnel record forging case was continued yesterday by the civil service commission until Sept. 8.

LIFE ENDED IN THE RIVER.

Body of J. W. Hartnett, Formerly Wabash Train Dispatcher, Found Near Van Buren Street.

A body, supposed to be that of J. W. Hartnett, formerly a Wabash train dispatcher at Decatur, Ill., was found in the river at Van Buren street yesterday. It is believed he committed suicide. The man lost his position on Aug. 11, according to papers found on the body, because of an escapade in which a woman figured. His home was in Hornellsville, N. Y.

Despondent after a separation from her husband, due to a quarrel, Mrs. Matilda Mecknick, 39 years old, committed suicide by drinking carbolic acid. She was found by Mrs. Ella Borchard, 345 George street, with whom she boarded.

SEPTEMBER EXCURSIONS

Via the Baltimore and Ohio Railroad.

Richmond, Va., and return $19.25. Tickets good going Sept. 9, 10, and 11, valid for return until Sept. 25. Stopover at Washington.

Philadelphia and return, $19. Tickets good going Sept. 15, 16, and 17, valid for return until Oct. 5 by extension. Stopover at Washington and Baltimore. Send for circulars. Ticket office, 244 Clark street.

Home of Sister of Goldie Mohr. Chorus Girl Widow of Millionaire.

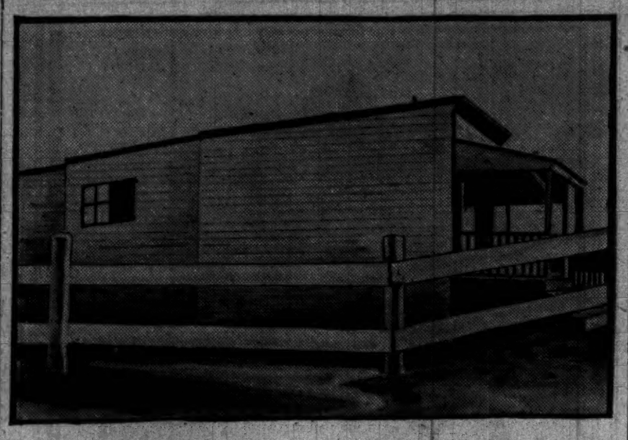

This is the one story tumble down home near Philadelphia of Mrs. Joseph Chambers, sister of Mrs. Goldie Mohr Wood, the former chorus girl who, as the widow of the steel man, Alan W. Wood, inherits one-ninth of his millions and may fight for more. The Chambers home is in the marshes, far down in the "Neck," along the bank of an old canal. The nearest road, Stone House lane, is half a mile away. She has taken this abode for the purpose of watching her husband's grave. She fears attempts will be made to carry out a plan to disinter the remains to take them to Pittsburg.

SAY INSPECTORS ARE LAX.

RESIDENTS AT ERIE STREET AND CENTER AVENUE AROUSED.

Protest in Vain Against the Reconstruction of Two Ramshackle Frame Buildings and Charge That Political Pull Enables Jerry Lacerro, the Owner, to "Get Around" the Laws—Structures Are Declared to Be an Eyesore in Neighborhood.

Building inspectors are accused of carelessness by the residents of the neighborhood of Erie street and Center avenue, who protested in vain against the reconstruction of two ramshackle frame buildings at 256 Erie street. The papers were issued last week, and the work of patching up houses which should have been condemned long ago is now in progress.

Jerry Lacerro, a saloonkeeper at 218 North Sangamon street, who is said to control the Italian vote of the district, purchased the property from H. H. Huber a month ago. He insisted before the sale that they should be inspected to see if permits for alterations could be secured, and, upon being satisfied that the licenses for the changes could be "pulled through," bought the two houses and began preparations for converting them into Italian tenements of the cheapest sort.

Threatens to Fall to Pieces.

The two houses stand on the same lot. The one in the front was moved to its present site thirty years ago, and is said to have been old at that time. It has been through other changes of such variety that it now threatens to fall to pieces at any moment. The first thing done after it was moved was to convert it into a two story building, by replacing the pointed roof with a square one. It next was raised upon a frame foundation, adding an additional ground floor.

The building on the rear of the lot is said to have been condemned two years ago. Before the carpenters began their work upon it the lower part nearly had fallen away. Boards had been torn from the sides, and the building leaned in a way that threatened a toppling over.

The objectionable buildings present an appearance of dilapidation, of many years without care or improvement of any sort, and it is estimated the amount of money necessary to put them in habitable condition would be double what they are worth. The city regulations order that no structure which has deteriorated 50 per cent of its original value shall be moved, and the citizens who have protested against the improvements declare that the inspectors permitted a violation of this rule.

The story which they tell of the deficiency of the municipal building department is one which implies laxness on the part of the inspectors. They are led by Henry Paulson and Ole Larson, owning property at 250 and 271 Erie streets.

Objector Accuses Two Inspectors.

"We have tried in every possible way," said Mr. Paulson yesterday, "to have the buildings removed. Now, Lacerro, because he is a politician, is able to secure permits to reconstruct them. When we heard he intended to make them into tenements, a petition signed by the property owners of the block was presented to Commissioner Williams, but he refused to pay any attention to it.

"When Inspectors Thomas and Laughlin were sent out to look over the building Lacerro took possession of them and hurried them into a saloon. When we tried to give our side of the case they would not listen to us. Lacerro's pull enables him to do what he wants with them."

The records at the building department in the city shall show that a protest was made against issuing the permits, but the charge that the smaller of the two was condemned two years ago was not investigated.

Will Inspect All Building Plans.

Benjamin E. Winslow, an architectural engineer, began his duties yesterday as expert of the city building department. He will pass on the plans of all buildings constructed to make sure that the law is complied with. Mr. Winslow is the first incumbent of the office. He headed the civil service eligible list.

CLEAR WATER FOR WASHINGTON

Mains Receive First Stream from Immense $4,500,000 Filtration Plant Which Will Supply City.

Washington, D. C., Aug. 21.—The first filtered water entered the mains of Washington today from the $4,500,000 municipal filtration plant. The starting was begun Tuesday by turning the water into the first of twenty-nine filtration beds, each having a capacity of 3,000,000 gallons. The water from only one bed was turned into the district distributing system today, but the other beds will be available at the rate of one every other day until the number necessary to turn out pure water is complete.

MAKES RECORD RUN TO HAWAII.

Steamer Siberia with Harriman Aboard Cuts Off Four Hours from Time of Sister Ship.

San Francisco, Cal., Aug. 21.—[Special.]—The Pacific mail steamer Siberia, with President Harriman of the Southern Pacific on board, broke the record between here and Honolulu, making the run in 4 days 19 hours 20 minutes, or 18.1 knots an hour for the whole trip. The best previous time was 4 days 23 hours, made by the Korea, a sister ship, two years ago. Mr. Harriman will proceed in the Siberia to Yokohama.

NEWS PURELY PERSONAL.

HERBERT R. MORGAN, computer of the United States naval observatory, will become astronomical director of the Morrison observatory of Pritchett college, Glasgow, Mo.

GEN. LEONARD WOOD, who has been resting near Boston after an operation on his head, left for Washington, D. C., and will sail next month for the Philippines.

VICE PRESIDENT AND MRS. FAIRBANKS and Congressman and Mrs. David J. Foster were given an informal reception at Manchester, Vt.

LIKES REPORT OF DUPONT.

MAYOR PLEASED WITH PLANS OF HIS TRACTION EXPERT.

Complete Document Will Be Given to the Council Committee on Local Transportation Tomorrow—It Gives Details of the Proposed "264 Mile" Municipal System—Subways Suggested as Part of General Scheme—Big Profits Are Figured Out.

Mayor Dunne went over the report of A. B. Dupont, his traction expert, yesterday, and declared himself pleased with it. While not yet entirely completed, it will be before noon today, and given to the members of the council committee on local transportation tomorrow.

The report is an explanation of the maps which were given to the committee last Wednesday and printed in THE TRIBUNE at the time. It gives in detail the plans for constructing the lines making up the "264 mile" municipal system which the mayor wants to install, also its cost and probable profits. The cost, in a lump sum, is placed at $25,000,000. The profits are estimated to be in the neighborhood of 10 per cent on this investment.

Golden Dreams of Profits.

Were this promise to be kept, and were it possible to install the line on a contract for not more than 7 per cent profit for the company contracting to build it, the city, according to Mr. Dupont's figures and the hopes of the mayor, would soon be rich enough to invest in still more street car property, taking up all existing lines as the franchises for them expire.

In connection with these plans, another suggestion was made at the conference of the mayor, Mr. Dupont, and Clarence S. Darrow. It was that if the city cannot use Wabash avenue north of Twenty-second street, then a subway might be built for the city lines between Randolph and Twenty-second streets.

In further elaboration of the subway plans it was suggested that the city could build a subway under Madison street to some convenient branching point, so as to get a better access to the west side, and do the same under some north and south side street, so as to reach the north side.

Will Use Overhead Trolley.

Both Mr. Dupont and Mayor Dunne agreed that the plan is to use the overhead trolley in the downtown district, and no attempt will be made to put in an underground system.

"It is necessary to build as cheaply as possible consistent with good service," said the mayor, and Mr. Dupont declared he did not think the underground trolley available in Chicago until a complete new system of sewers has been built in the downtown district. He insisted that the overhead trolley is not as dangerous as most people thought, and the only serious objection to it is the esthetic one.

FOUR DEAD, THREE WOUNDED: RECORD OF SOUTHERN FEUDS.

Three Shot Down from Ambush in the Tennessee Mountains—Family Quarrel Culminates in a Duel.

Harriman, Tenn., Aug. 21.—A bloody feud battle occurred near Alice station on the Queen & Crescent railroad, in which Frederick Miller and his son, John Miller, aged 23, and Fred Johnson were killed, and Henry Miller, another son of Fred Miller, aged 18, was wounded dangerously. They were attacked from ambush.

For more than twenty years a feud war has raged between the Miller and Rawlings families. It is not known what members of the latter family were engaged in the fight. More bloodshed is expected.

Kentuckians Fight; One Dead.

Clay City, Ky., Aug. 21.—In a feud fight on Black creek, in Powell county, Campbell Anderson was killed and Tom and Cale Morton, brothers, were seriously wounded, while Will Peaseley and Troy Plunkett were slightly hurt. All of the men are among the most prominent in Lee county, and have long been known as members of fighting families of early feud days. Further trouble is expected.

WAR DECLARED ON LOAFERS.

Chief Collins Instructs Policemen to Arrest Persons Who Habitually Loiter at Corners of Thoroughfares.

Chief of Police Collins next week will start a movement to rid the city of boys and young men who linger around street corners and have nothing else to do.

Forms of a new vagrancy warrant have been prepared by the corporation counsel which give the police greater powers under the new city code to arrest those who do not work. These are to be printed and distributed to every police station.

"We don't want any one in Chicago who will not work and make an honest living," the chief said last night. "We want to get rid of them just as soon as we can, and the corner loafer is the worst of them."

The Pennsylvania's 18 Hour Train.

Originally "The Pennsylvania Special" was a 20 hour train from Chicago to New York, but the completion of "double tracks of steel all the way" and other extensive and costly improvements justified the cutting of two hours from the original schedule.

This was done, and today we have "The Pennsylvania Special," called by some the "Flying New Yorker," running over the Pennsylvania Short Line from Chicago to New York in 18 hours, leaving Chicago every day at 2:45 p. m.

This incomparable train, equipped with the Pullman company's "latest and best," is patronized largely by business men of Chicago and the west who desire to make a quick trip between the two great commercial centers of the country—Chicago and New York. It meets their requirements and is rapidly coming into popular favor.

Ticket and passenger office at 248 South Clark street, Chicago.

LORIMER'S PULL ANNOYS DENEEN.

Cullom Is Expected to Ignore Peace Overtures Made by the Governor.

THIS GIVES YATES HOPE.

Senator Delays Giving Assurance Regarding Federal Appointees Here.

Gov. Deneen and the state organization are assured practically that Senator Cullom will refuse to meet the overtures of peace which have been made with regard to Cook county. The result will be Deneen with Yates or some other candidate for the senate against Lorimer for control of the Cook county senatorial districts.

Cullom has yet some time in which to give assurance that he will play fairly in handing out the federal positions in Chicago, but no member of the Deneen organization is sanguine that there will be any other than a Lorimer postmaster, Lorimer internal revenue collector, and Lorimer appointments all down the line.

In the absence of any definite statement from Cullom with regard to Cook county appointments there will be a cutting loose from all Cullom partisans throughtout the state so far as state patronage is concerned.

Deneen May Ignore Cullom Men.

Instead of recognizing Cullom people where they control counties, Gov. Deneen will put his own men in office and will create his own personal machine.

County leaders are to be called before the governor shortly to explain their position with regard to the approaching contest. Those who can present satisfactory evidence to show a prospect of continued good behavior towards the state organization will be recognized as "the men" of their counties. Those who cannot will be separated from all semblance of state patronage.

The Deneen people are confident that they will not be outtricked in this game of politics, but are waiting for Senator Cullom to make some definite reply to the propositions which have been submitted to him indirectly.

Governor Back in Springfield.

Gov. Deneen went back to Springfield yesterday without having made any announcements regarding the Lincoln park board. This was no disappointment to the local politicians, who had been told that nothing would be forthcoming until the latter part of the week, when it is expected the governor will return to Chicago and appoint the board. His "tentative slate" is still in about the same form as announced Sunday, but at least three changes are to be made. The Twenty-first ward is overstocked with commissioners according to this slate, and changes will be made there.

Three of the numerous candidates for the republican congressional nomination in the Fourteenth district to succeed the late Congressman Marsh were in Chicago yesterday. The convention is to be held at Bushnell on Thursday. James McKinney, state committeeman of Mercer county, Frank Allen of Rock Island, and George Rankin of Warren county were in Chicago. Politicians believe McKinney has an excellent chance to secure the nomination.

HODGKINS IN STATE OF WAR.

Armed Officials Guard Ground While Village President Seeks Injunction Against a Railroad.

Modesto Lenzi, president of the town of Hodgkins, was reported to have come to Chicago yesterday to ask an injunction restraining the Chicago and Eastern Illinois Railroad company and the Dolese & Shepard company from putting in tracks over Mrs. Lenzi's property.

The railway company is said to have armed its workmen, who, against the protest of the entire family of Lenzi, proceeded to lay tracks. Hodgkins is a settlement of laborers, mostly employed in the stone quarries there.

Warrants were issued for the arrest of O. P. Chamberlain and F. E. Paradis, chief engineer and roadmaster of the railroad company, who are said to have led the workingmen.

The marshal and five trustees mounted guard over the disputed ground during the absence of the president. Each was armed.

STOLEN CHECKS ARE FOUND.

Charles A. Stevens & Bros. Recover More than $7,000 Worth of Stolen Securities.

More than $7,000 worth of the negotiable paper stolen from Charles A. Stevens & Bros. by Gus Bobbs, one of their trusted clerks, who vanished last Thursday, has been recovered by the firm. When Bobbs made his arrangements to disappear he placed the negotiable papers where they would sooner or later be returned to their rightful owners.

Charles A. Stevens recovered $4,000 in money orders and other papers that could be negotiated only by the firm. Sunday afternoon $3,220 worth of checks were returned by clerks in the drug store of A. Arend, Madison street and Fifth avenue, where they were left by Bobbs Thursday afternoon. This left only $3,180 with which Bobbs fled.

"The firm has offered a reward for Bobbs' arrest, and he will be captured eventually," said Mr. Stevens.

LOCAL BREVITIES.

Three Churches to Give Outings.—Three church organizations with a membership of 2,000 persons will have their annual outing at South Haven tomorrow. They are the Ladies' Aid society of the Brookline Park Presbyterian church, the Christian Endeavor society of the Park Manor church, and the members of the Chicago Lawn Methodist Episcopal church. William Burges has charge of the entertainment of the society of the Park Manor church and the Ladies' Aid society. The Rev. E. J. Rose, pastor of the Chicago Lawn church, has arranged for the entertainment of his congregation.

May Be Declared Legally Dead.—Unless something is heard from David Kaufman soon he will be considered dead in the eyes of the law. Kaufman was a salesman for the Steele-Wedeles company. The last heard of him was in 1898, when he wrote to his wife from Toledo, O. It is believed he is dead, but this must be legally established in order that Mrs. Kaufman may get the benefit of insurance her husband carried.

Seeks Data on Man's Life.—Master in Chancery E. B. Sherman is searching for data concerning the life of Eleazir Sherman, a graduate of Middlebury college, Vermont, who died in Chicago in 1896, having undertaken the task at the request of the necrological committee of the Middlebury Alumni association. Thus far he has found no trace of the immediate family.

Investigate Death of Baby.—The South Chicago police are investigating the death of Paul Matike, 6 months old, 9832 Avenue L. The mother, Mrs. Mary Matike, is detained. She left home with the baby last Friday. The body was found in a shanty at 10540 Avenue O. Mrs. Matike refused to say why she took the child from home.

Will Alter Seipp Building.—The contract to alter the Seipp building at Van Buren street and the river in order to allow widening of the river at that point to 200 feet was ordered awarded yesterday to William Adams & Co. by the finance and engineering committees of the drainage board. The bid was $65,763.

Cattle Killed in Wreck.—A cattle train on the Chicago, Burlington and Quincy railroad was wrecked yesterday morning at La Grange. Many animals were killed, and hundreds of others ran through the streets for several hours before they were caught. A broken journal caused the accident.

Matrimonial Bureau Is Raided.—J. R. Ferguson, alleged proprietor of the Ferguson Directory, 171 Washington street, was arrested yesterday on a charge of swindling many persons by means of a "fake" matrimonial agency.

Double Funeral for Girl and Father.

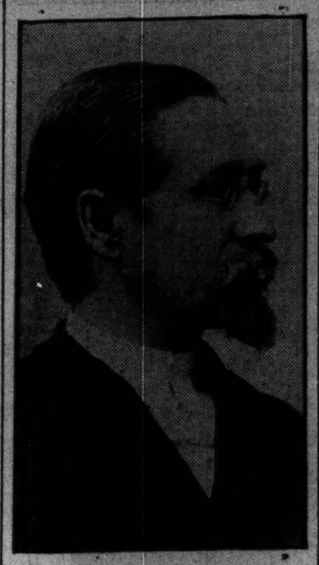

THE REV. CHARLES O. LINDELL.

The double funeral of the Rev. Charles O. Lindell and his daughter, Theresa J., will be held tomorrow afternoon at the Bethlehem Swedish Lutheran church, Fifty-eighth street and Fifth avenue. The private services will be held at the residence, 5857 State street, in the morning.

The death of the Rev. Mr. Lindell was caused by the shock of hearing that his daughter had died in Las Vegas, N. M., where she had gone for relief from consumption. The Rev. Mr. Lindell was on his way to Chicago from Vass, Minn., to attend the funeral of his daughter when he suddenly died.

The Rev. Mr. Lindell was born in Sweden in 1847. He became prominent in Swedish church work, and established the Bethlehem church of this city, serving as its pastor for three years. He left Chicago fifteen years ago to become pastor of the Swedish church at Bass, Minn. He was the author of several Swedish theological works. The Rev. Mr. Lindell is survived by his wife and by his son, L. E. Lindell.

SEVERAL FIRMS LOSERS BY FIRE IN MADISON STREET.

Prompt Arrival of Engines Prevents Spread of Flames to Other Buildings—Wire Factory Is Burned.

Fire in a building at 211 and 213 Madison street last night caused $1,500 damage. The blaze started in rooms on the third floor occupied by the La Maire Perfume company, which suffered a damage of about $600. The flames were kept from spreading to other floors, but the flooding of the floors caused loss to the Union School Furnishing company, the Geetzg Manufacturing company, the F. S. Webster company, Benziger Bros., Giannini & Hilgart, the Star Publishing company, Fred J. Drake & Co., the Century School Supply company, and the Munich studio.

The factory of the Independent Steel and Wire works, 73 Ashland avenue, was destroyed by fire in the morning. The loss is estimated at $35,000. Several hundred persons were employed in the building, but all escaped safely.

It is said the fire was started by the igniting of a big vat of oil, into which a workman had plunged a hot crowbar to temper it.

Ashland avenue near the plant has been torn up by workmen who are elevating the Chicago and Northwestern railroad tracks. Engine 31 was broken in attempting to cross an excavation and the other engines were delayed.

CAR HITS WAGON; TWO INJURED.

Father and Son Severely Wounded in a Collision—Window Washer Killed by High Fall.

Edward Towrenga, an Evergreen park farmer, and his 14 year old stepson, John Drooge, were injured seriously yesterday in a collision between their produce wagon and a Western avenue electric car at Forty-fifth street. The farmer was driving north when the electric car approached behind him, but the farmer was unable to turn out of the tracks on account of the gullies in the street. Then the car crashed into the wagon, overturning it. Towrenga was buried beneath the wagon and the boy was hurled into a ditch.

James Hickey, 24 years old, 170 Halsted street, who was injured Sunday night while he was riding on a Halsted street car, died yesterday morning at the People's hospital.

Robert Davis, 365 Clark street, a window washer, was killed when he fell from the window seven stories to the pavement. Davis was washing windows on the seventh floor of 232 Franklin street when he lost his balance and fell.

Wilbur Schmidt, 57 years old, died at the county hospital from injuries suffered a week ago when he fell downstairs at his home, 802 West Twenty-first place.

Francis Kinter, 8 years old, 175 West Sixteenth street, fell in front of a Chicago, Burlington and Quincy freight train at Sixteenth street, and his right arm was cut off.

MORE BEEF TRUST RIVALRY.

Independent Packing Company Begins Slaughtering at Its Plant at Forty-first and Halsted Streets.

The new packing house of the Independent company at Forty-first and Halsted streets began slaughtering yesterday, increasing the already large number of concerns operating in opposition to the "beef trust." Another plant, that of the Western Packing and Provision company at Morgan and Thirty-eighth streets, is being constructed. Other companies unconnected with the "trust" have sprung up in many cities of the country during the last year.

"If it is true," said James S. Agar, president of the Western company, "that the small butchers are allying themselves together for economical purposes that does not prove that we are planning a campaign against the big packers. Our action is made to cut down expenses, not to steal the business of the "trust."

Zachary T. Davis, formerly an architect for the Armour company, designed the two new plants in Chicago. He says he has under consideration proposals to design three others in the near future—one in Illinois, one in Michigan, and one in Europe.

CROWD IN STATE STREET CHASE

Alleged Horse Thief Captured After Pursuit by Police and Pedestrians.

Police and pedestrians engaged in a chase of an alleged horsethief in State street last evening. Frank A. Zito, said to have stolen a horse from the stable of Ralph Verrel, 1631 West Monroe street, was captured at State and Van Buren streets.

William W. Jefferson, colored, a postoffice clerk, charged with stealing hundreds of letters from the postoffice, was committed to jail in default of $2,000 bail.

A communion set was stolen from the Scriptural Temple of Truth, 3063 Indiana avenue. The custodian of the building said he recognized the man who took it, and he secured a warrant for the arrest of the suspected man.

With Rogers, Peet & Co.'s famous clothing as a bait we might peddle out a lot of cheap stuff.

None of that here.

Every suit, every garment we sell is made by Rogers, Peet & Co. on the same patterns and of the same quality as the clothing that made and sustains their high reputation in New York.

F. M. ATWOOD

Rogers, Peet & Co. Clothing. Hats and Furnishings.

Cor. Clark & Madison Sts.

Been knocking a few dollars off this suit and that—time now for the final blow.

It sends many of our highest priced suits, reduced in sizes or quantity, to the $15 table and moves things along no matter what the weather.

About 200 washable waistcoats that were dollars higher are now $1.

By washable we mean they need washing and the reduced price pays the laundry bill.

F. M. ATWOOD

Rogers, Peet & Co. Clothing. Hats and Furnishings.

Cor. Clark & Madison Sts.

BIG STORES GET TAX CUT.

SIX CONCERNS GIVEN REDUCTION OF $764,687 BY REVIEWERS.

John V. Farwell Company Secures Decrease of $354,219 in Assessment—Increase of $200,000 Is Ordered Against Spaulding & Merrick, Tobacco Manufacturers — Corporation Counsel Lewis Plans Extensive Crusade Against Large Corporations.

A reduction of $764,687 was made in the assessments of five large department stores and one wholesale firm by the board of review yesterday, comparison being with the assessments of a year ago. The store proprietors scheduled less, giving as a reason that they are carrying less stock this year.

The largest single reduction was in the case of the John V. Farwell company, the assessment being reduced $354,219. The board of review returned all the figures to the schedule made by the taxpayers.

The six stores thus reduced, with the amounts assessed last year and this year, follow:

	1904.	1905.
Siegel, Cooper & Co.	$ 600,000	$ 525,013
Mandel Bros.	850,000	805,000
A. M. Rothschild	450,000	425,000
Marshall Field & Co.	5,581,297	5,226,875
Carson, Pirie, Scott & Co.	2,213,359	2,090,900
John V. Farwell company	2,702,172	2,347,953

The assessment on Marshall Field, at 46 West Monroe street, was left unchanged, at $600,000, while the assessment on Carson, Pirie, Scott & Co., at Sixteenth and Lumber streets, was raised from $462,162 to $485,000 by schedule. The assessment on Hillman's was raised from $100,000 to $125,000.

Other reductions were ordered, one heavy one being in the case of the American Sugar Refining company, in which case the assessor's figures of $350,000 were reduced to $75,000. One large increase was ordered in the case of Spaulding & Merrick, tobacco manufacturers, the assessment being increased from $300,000 to $500,000.

Lewis Plans Wide Tax Fight.

Corporation Counsel Lewis will wage a tax fight against other large corporations in Chicago than the Illinois Tunnel company. He declared last night that he has only begun an extensive crusade to obtain more revenue for the city by urging the adoption of his method of taxation by the board of review.

"My fight is not against the tunnel company alone," Col. Lewis asserted. "It so happened that the tunnel company is, figuratively, the letter A in the alphabet of corporations which I shall insist should be taxed higher than at present.

"I hope to be able to convince the board of review that their theory of taxation is radically wrong, and that anything that is subject to manual use is tangible property."

WALSH ISSUES CARD OF THANKS

Expresses Gratification for Words of Sympathy for Bereavement Resulting from Newport Accident.

Newport, R. I., Aug. 21.—Thomas F. and Mrs. Walsh tonight issued the following statement regarding the killing of their son, Vinson, in an automobile accident Saturday:

"In the depths of our affliction, in justice to the memory of our darling boy, we want to say that, although he has run an automobile since he was 14 years old, he never before had an accident and never has injured a living being.

"To our friends in Newport and the world over, who have showered their expressions of sympathy upon us, we are grateful beyond the expression of words.

"The universal sympathy will help us bear our awful burden, to live on for each other, and grope our way to the bitter end, nevertheless carrying in our hearts a sorrow that time cannot efface."

The attending physicians were able this afternoon, with the aid of the X-ray, to locate Miss Walsh's injuries. They found a fracture of the right femur. The thigh was placed in a plaster cast tonight.

The funeral of young Walsh was held today. The body will be taken to Washington for burial.

BURY AUTO VICTIMS TOGETHER.

Bodies of Miss Evelyn Willing and Harris Lindsley in Same Tomb in Manchester, Vt.

Manchester, Vt., Aug. 21.—[Special.]—Harris Lindsley, deputy police commissioner of New York, and his fiancée, Miss Evelyn P. Willing of Chicago, who were killed in an auto wreck at Bennington a week ago, were buried side by side in Dellwood cemetery today. Prior to the funeral service both bodies lay in the Mark Skinner library, a gift to the town by Miss Willing's mother. The services were held at the Congregational church. Many relatives and friends from New York and Chicago were present.

TRAIN HITS AUTO; MAN IS HURT.

Michigan City Physician Is Thrown Twenty-five Feet by Collision and Scalded by Steam.

Michigan City, Ind., Aug. 21.—[Special.]—An automobile, owned and driven by Dr. J. N. Ledbetter, was struck by a passenger train on the Michigan Central road in this city today. The machine was wrecked, and Dr. Ledbetter was thrown twenty-five feet and painfully injured. He fell so close to the track that the steam from the engine scalded him.

WILL MAKE THE AUTOISTS PAY.

Wellsville, Mo., Farmers to Take Action to Collect for Damages When Cars Frighten Horses.

Wellsville, Mo., Aug. 21.—[Special.]—Farmers are arranging a massmeeting at Mexico, near here, on Sept. 23, to take action to check what they call the automobile evil. They propose to compel those who use automobiles to be responsible for the damage done by the frightening of horses by the automobiles.

August Clearing Sale OF SCHOLLE'S GOOD FURNITURE

NOW IN PROGRESS. SPLENDID BARGAINS.

222 Wabash-av., Bet. Adams and Jackson

It's in the laundry as well as on your back that's a Cluett Coat Shirt

proves its superiority. Fast colors—

$1.50 and more

CLUETT, PEABODY & CO., Makers of Cluett and Arrow Collars

Don't Mind the Hot Weather or the Bad Water—

THE SUNDAY TRIBUNE

Will contain a coupon calling for a full-size trial bottle of

Heptol Splits

The Natural Laxative that protects you from the ill effects of heat and impure water and the easy cure for CONSTIPATION, INDIGESTION, BILIOUSNESS, SICK HEADACHE and all kinds of lazy liver ailments.

The Morrison Heptol Co., St. Louis.

PILES Cured Permanently.

I cure Piles, Fistula, Ulcers, and all Stomach and Bowel Troubles permanently. 25 years a Specialist in the study and treatment of these diseases. Write today for my FREE BOOK, "Rectal and Intestinal Diseases—Their Cause and Cure" with testimonials.

J. M. AULD, M. D., Dept. A, 80 DEARBORN STREET, CHICAGO, ILL. Office hours—9 a. m. to 5 p. m. Sundays, 9 a. m. to 11 a. m.

FURS Remodeled and Repaired during the summer months at greatly reduced prices.

F. N. Matthews & Co. Republic Building. 50 Adams-St., Cor. State. Telephone Harrison 223.

WILL YOU READ THE BATTLE CREEK BOOK If We Send It FREE?

Nowhere else are so many specialists studying this one thing alone—how to get well and how to stay well.

The best of what they know is in this book. It is free if you simply write Dept. B. 38, Battle Creek Sanitarium Co., Ltd., Battle Creek, Mich. The life they recommend can be lived in your own home.

OPTICIAN L. MANASSE 88 Madison (Tribune Bldg.) Spectacles & Eyeglasses Artificial Eyes. EYES TESTED FREE.

ADVERTISE IN THE TRIBUNE.

ring a few dollars
and that—time
nal blow.
ny of our highest
reduced in sizes
to the $15 table
things along no
he weather.

rashable waistcoats
s higher are now $1.
we mean they need
reduced price pays

ATWOOD
& Co. Clothing.
Furnishings.
& Madison Sts.

Clearing Sale
OF
OLLE'S
D
NITURE
PROGRESS.
ARGAINS.
Bet. Adams
and Jackson

as well as on
hat a

Shirt
superiority
colors—
and more
EABODY & CO.,
tt and Arrow Collars

Hot Weather
Water—
SUNDAY
UNE
coupon calling for
ottle of
Splits
ative that pro-
on. the ill effects of
pure water and the
for CONSTIPATION,
BILIOUSNESS,
and all kinds
ents.
Heptel Co., St. Louis.

ILES
Cured
Permanently.
and all Stomach and
dly. 20 years as a
treatment of these dis-
FREE BOOK, "Rectal
Their Cause and Cure."
D., Dept. A,
, CHICAGO, ILL.
p. m. Sundays, 9 a.

URS
and Repaired
summer months
reduced prices.
tthews & Co.
lle Building.
St., Cor. State.
e Harrison 325.

OU READ THE
CREEK BOOK
end It FREE!
o many specialists studying
—how to get well and how to
they know is in this book. It
rite Dept. H. 28, Battle Creek
Battle Creek, Mich. The life
be lived in your own home.
L. MANASSE
88 Madison (Tribune Bldg.)
Spectacles & Eyeglasses.
Artificial Eyes.
TESTED FREE.
RTISE IN
TRIBUNE.

BIG COAL COMBINE THREAT OF ROADS

New York Central and "Pennsy" in Rumored Merging of All Anthracite Lines.

POLICE HEAD GETS BOMB.

Captain Receives Infernal Machine Through Mails; Fails in Its Purpose.

NEW YORK BUREAU CHICAGO TRIBUNE.
New York, Aug. 21.

New York Central and "Pennsy" in Coal Combine.

That the New York Central and the Pennsylvania railroads are to combine into one system all the anthracite coal producing and carrying railroads is a rumor that came out of Philadelphia today and interested Wall street. It was said the New York Central and the Pennsylvania are making arrangements to issue a large quantity of joint collateral bonds, which will be pledged by deposits of the stock of the Reading and Lehigh Valley, and possibly the Ontario and Western. It also is said the original intention was to bring the Erie under the collateral bond issue, but this scheme fell through.

According to the story, the bonds will bear 4 per cent interest, and be guaranteed jointly by the Pennsylvania and the New York Central, through their underlying companies, the Baltimore and Ohio and the Lake Shore.

The New York Central and the Pennsylvania have a large interest in the Reading property, and also in the Lehigh Valley. In 1902 they purchased about $80,000,000 of Reading's $140,000,000 of stock. The Lake Shore owns about $6,000,000 of Lehigh Valley, and the Baltimore and Ohio has a large interest in the road for the Pennsylvania.

For some time many persons have thought the buying of Erie stock has been for the Lake Shore and the Baltimore and Ohio, the same way the Reading was acquired. Banking interests close to the two big trunk lines professed ignorance regarding the deal, and no confirmation was obtainable.

Nearly 600 delegates to the biennial convention of the Delta Tau Delta fraternity are to arrive tomorrow, arrived today. They represent forty-eight chapters in universities throughout the United States.

Police Captain Receives Big Infernal Machine.

A cigar box containing gun cotton and a detonator was received by Police Captain [illegible] O'Reilly, of Brooklyn in his first mail this morning. It was turning out the men on the 8 o'clock roll call, when the letter carrier delivered a package wrapped in brown paper which had cost the sender 16 cents in postage. It was addressed to the captain, and in a corner was written, "Compliments of D. Anschell." On the wrapper also was written, "From I. S."

Capt. O'Reilly waited until the platoon had gone out, when he took the package into his office and proceeded to open it. Scenting something peculiar, he called Detective Law. The two carefully pried up one end of the box and noticed the gun cotton. The other end was pried off, and a sprinkling of black powder was found.

The lid was removed without disturbing the contents of the box. A long strip of paper was found to which matches were fastened at intervals, so arranged that if the lid of the box was raised in the ordinary way the box would have caused the matches to be drawn across sandpaper, igniting them and causing the guncotton and powder to explode.

Capt. O'Reilly's precinct there are many business men who would like to see him removed.

Police Prevent Payton Theater Matinee Bill.

Police Captain Hollahan of Williamsburg was ordered by the health officials of Manhattan not to permit Payton's theater on Lee avenue to reopen, because its owner had not complied with the ordinance relating to the new fire escape law. Capt. Hollahan sent three policemen to the theater, and found the house sold out.

Corse Payton, the proprietor of the theater, became indignant at the action of the police and declared the theatrical syndicate is trying to hurt him because he had formed a combination with David Belasco to have fifteen weeks of the Belasco-Shubert-Fiske shows at his house.

Inspectors from the health department appeared at the theater late in the afternoon and after an examination permitted Mr. Payton to open the theater tonight.

A narrow band of black ribbon tied to the door bell of an old fashioned ramshackle tenement at 743 Third avenue, told of the death of old Mrs. Mary Kull, the owner of the house. She died on rags in a dilapidated bed surrounded by broken furniture, bare walls with cobwebs overhead and evidences of poverty everywhere. Yet she was worth nearly $100,000.

Woman Worth $100,000 Dies Amid Poverty.

Many years ago Mary Mang, then 17 years old, came to this country from Wurtemberg. She married Joseph Kull, a director of the old Bull's Head bank.

For over thirty years she lived in the fashionable section. Twenty-three years ago Kull died and Mrs. Kull lived alone and soon became known as a miser.

Shonts Sees President and Talks Canal Work.

Theodore P. Shonts, chairman of the Isthmian canal commission, arrived at Oyster Bay to confer with President Roosevelt on matters pertaining to the construction of the canal.

"My call on the president," said he, "was neither significant nor important. When I returned from the isthmus I reported to the president by letter outlining my observations and explained the character of the work being done. Tonight I simply elaborated that letter.

"We are engaged principally now in providing for the proper housing and feeding and prompt payment of the employés who are to do the actual digging of the canal."

Yankee Jackies to Entertain British Tars.

New York will be the scene of a remarkable demonstration of fraternity and good will between the jack tars of the navies of Great Britain and the United States during the first week of October, on the occasion of the visit of the second cruiser squadron of the British fleet. Twelve hundred American sailors will entertain a like number of their British brethren. Arrangements are making for a great banquet, smoker, and theater party which shall repay Prince Louis of Battenberg's men for all the entertainment they have showered upon the Americans in times past.

School Board Fears Lack of Room for Pupils.

Although more new school buildings and additions have been constructed during this summer than in any previous season, the members of the board of education fear that when the schools are thrown open Sept. 11 an unprecedented number of children are certain to seek admission in certain sections who cannot be accommodated.

Plan to Bring Russ Mutineers to America.

Funds are being collected by a socialist organization of the east side to bring here the sailors who mutinied recently aboard the Russian battleship Potemkine, off Odessa. There are about 400 of the mutineers, most of whom are now in Roumania and Rome. Positions will be found for them by the organization.

Moro Ruler Who Proposed Marriage to Alice Roosevelt.

Sultan of Sulu

JOLO, Aug. 18., via Manila, Aug. 21.—The sultan of Sulu was so impressed by Miss Alice Roosevelt upon her visit here that he offered her his hand in marriage, promising to make her the sultana of the entire Sulu archipelago.

The sultan had arranged an elaborate program for the entertainment of Miss Roosevelt, Secretary Taft, and the congressional party.

Thousands of Moros, residents of Jolo and from the neighboring islands, were present to take part in the festivities, which were wonderfully picturesque. In the afternoon there were carabao and bull fights of an amusing but not bloodthirsty character.

While some members of the party were bathing in the afternoon, Frederick O'Brien, editor of the Cable News, was seized with cramps, and the undertow was rapidly carrying him out to sea, when Representative Longworth of Ohio, seeing his peril, started after him and reached him at the risk of his own life.

Mohammed Tamajamalu Kiran, sultan of Sulu, who proposed marriage to Alice Roosevelt, promising to make her queen of the Sulu archipelago, is the ruler of 140 islands of the Philippine group, with a population of 120,000, of which 75,000 are classed as slaves. He is known to his people as "The Stainless One," "The Spotless One," and "The Mountain of Light." He is a short, squat man, about 28 years old. The sultan already has twelve wives.

FEVER IS IN MISSOURI.

SCOURGE APPEARS IN GREGORY, WHERE VICTIM DIES.

Greek Laborer from Natches, Miss., Via St. Louis, Carries "Yellow Jack" Into Railroad Camp and Two More Men Are Down—Iowa Establishes Quarantine Against the Town—New Orleans Citizens' Committee Head Has Self Arrested.

RECORD OF FEVER EPIDEMIC.

New deaths	9
Total deaths to date	221
New cases	61
New cases outside New Orleans	21
Total cases to date	1,541
Cases under treatment	328
New subfoci	16
Total subfoci to date	322

Keokuk, Ia., Aug. 21.—[Special.]—A Greek railroad laborer died at Gregory, Mo., last night from yellow fever. Two more cases have appeared there. Dr. B. F. Hiller of Kahoka, state health officer, after a careful investigation, pronounced the case yellow fever and took steps to quarantine the town.

The Greek had escaped the quarantine guards at Natches, Miss., and had come north to seek work. He was with the party of Greeks who came from St. Louis recently and were unloading railroad ties.

Gregory is eleven miles south of Keokuk and the authorities here have taken precautions to prevent the infection from spreading to Iowa.

Head of Fever Committee Is Fined.

New Orleans, La., Aug. 21.—[Special.]—President Charles Janvier of the citizens' yellow fever committee was fined in police court today at his own request for failure to screen his cistern and comply with the fever preventive regulations. When arrested he promptly screened the cistern, saying that he had used oil in preference to the screen. On his first arraignment he was discharged. Hearing some complaint, he had himself rearraigned and asked to be fined.

A pronounced case of yellow fever was found in the dock of the Second city criminal court, and a panic ensued among prisoners, court attaches, and spectators. The man was taken away, and the jail and court promptly fumigated.

Conditions at Riverside plantation in St. Mary's parish cause some alarm, sixty cases having been reported from that point. Three nurses have been sent there.

Cases Increase; Hopefulness Likewise.

Though there was an increase today in the number of cases and of fatalities, hopefulness pervades the federal headquarters. The Monday list is always larger, due to the fact that the work of inspection is not as thorough on Sunday and only the reports from physicians are to be depended on.

The annihilation of the fever transmitting mosquito is marking the decline of the scourge within the city. The oppressive weather, however, adds to the consuming tendency of the fever, and shows itself in the number of deaths reported.

For the first time since the federal authorities have assumed charge of the situation the atmosphere which pervades the actions of the Marine hospital surgeons reflects their confidence that they have about mastered the problem.

Will Watch Winter Cases.

A vigilant watch will be kept when the winter passes for any cases which may then appear here or elsewhere in the south, and they will be controlled with no possibility of spreading the infection.

In today's list of fatalities two deaths occurred in the Marine hospital. They were sailors. Another death was in the French asylum, where a half dozen cases have been reported. All the other asylums, including that for the insane, the convents, and charitable homes, report their health conditions excellent.

Numbers of merchants were visitors to Dr. White today. Their object was to ask his intercession in the matter of an amelioration of the restrictions imposed against freight by smaller towns which desire no intercourse with New Orleans.

At Hanson City, in Jefferson parish, there were eight new cases. Kenner also reports four cases. Two new cases have developed on Elizabeth plantation, in Iberville. St. Bernard parish reports a new focus of infection among Italians near Corinne, two cases having come to light, with two more suspicious cases. Patterson reports ten new cases and no deaths.

NIECE ACCUSES TAGGART.

MAJOR FALSE TO WIFE, SAYS MRS. VOSE.

Alleged Actions of Divorce Plaintiff with Filipino Servant Girl Recounted in Court, Where Witness Declares She Saw Officer Strike His Wife Twice—Mrs. Fannie Saffrons, in Matanzas Cafe Episode, Asserts Neither Woman Was Drunk.

Wooster, O., Aug. 21.—[Special.]—Mrs. Taggart began her inning today in the divorce case here. The charges and recriminations have been turned upon Maj. Taggart. Intimacy with a negro servant girl and a brutal attack upon his wife were mentioned. Mrs. Fannie Saffrons, one witness, was with Mrs. Taggart at the Matanzas café episode when Maj. Taggart struck a glass from his wife's hand.

Mrs. Irene Shields Vose, Mrs. Taggart's niece, related how she saw Taggart twice enter a room with the Filipino servant and lock the door.

"Twice I saw Maj. Taggart strike his wife, on two different occasions," said Mrs. Vose, who described the two quarrels in detail. She said Taggart was quarrelsome on the subject of Capt. Bash.

Mrs. Saffrons is the wife of Maj. Saffrons of Denver. She said she came here to deny the scandalous stories circulated about her. She unhesitatingly admitted that her age was 35, although she looked much younger.

Titles Were "Fannie" and "Tag."

Maj. Taggart called her Fannie and she called him Tag, she explained. When she went to Cuba he greeted her with a kiss, and she admitted that the farewell was made in a similar way when she left.

In regard to the Matanzas café, she said she and Mrs. Taggart and two young officers went there, but nothing intoxicating was drunk, and Mrs. Taggart was not intoxicated. When Taggart came in, he said:

"Fannie, it's a nice time for you girls to be out," and with that he smashed a glass out of his wife's hand. A bottle of champagne had been given them, said Mrs. Saffrons, but they had not drunk any of it. The officers were not drunk, either, she declared.

The court ruled out the questions connecting her name with several army officers, Taggart's attorneys having tried to ascertain whether she was the heroine of a scandal at Fort Logan, whether Lieut. English was not courtmartialed for embezzling money he had spent on her.

Denies Getting Divorce Letter.

"Did you not get a letter from Mrs. Taggart in which she said that she was going to get a divorce, and when she did she was going to change Elmore's name to Bonifield?" she was asked.

"I did not," she answered.

The deposition of Capt. Poore said that he went home with Mrs. Taggart on the night of June 30, 1903. He had not gone far away from the house when he heard the servant, Emma, cry from an upper window: "For God's sake, he is killing her."

The next day, when he went to see Mrs. Taggart, she had a bruise on her face, there was a raw mark on her shoulder, and her hands were bruised.

Poore said he had made no effort to get help when he heard the cries of "Help."

"And you went home and went to bed when you heard this trouble?"

Talks with Taggart in Prison.

"Yes, I afterwards had a talk with Taggart in prison. Under the orders of Gen. Miner I told him his wife and children were going to San Francisco, and that he should hold no communication with his family for four months. He cried and insisted that Culver should not be taken."

The court refused today to dismiss Mrs. Taggart's cross petition for a divorce. The plaintiff's counsel had declared she could not sue in this state, not being a resident.

Gen. Miner and Capt. Rither arrived today to give their testimony.

Mrs. Vose is the wife of Dr. W. E. Vose, an army surgeon, and had lived with the Taggarts for years.

COUPLE SLAIN FOR MONEY.

Two Murders Committed at Cleveland, O., for Robbery—Investigation Brings Crime to Light.

Cleveland, O., Aug. 21.—[Special.]—That two murders were committed for the purpose of robbery is revealed after a careful investigation of the circumstances surrounding the deaths of Theodore Holden and his wife Bertha, 44 Prosser street.

TWO FEDERATIONS ASSURED BY SPLIT

Rival Union Factions Plan Separate Meetings—Will Exclude Opponents.

DOLD MAKES A BLACKLIST

President Says Madden Crew Will Be Barred with "His Dead Body if Necessary."

Two Chicago Federations of Labor are in prospect. One, unquestionably, is to be controlled by "Skinney" Madden. The other, brought to its present status by President Charles Dold, showed signs yesterday of bolting that officer, principally on account of his nonappearance at the Sunday afternoon "roughhouse."

President Dold gave out a statement during the day, in which he defended his action in staying away from the meeting, which nullified his election, and promised to bar the entrance of the Madden crew to the next meeting of the federation, which is scheduled for a week from Sunday, "with his own dead body and a gang of fifty gun players." This failed to pacify his followers. In addition Dold revived the old "tunnel scandal" by charging that a certain Madden lieutenant offered him from $5,000 to $15,000 to be allowed to dictate the report of the investigating committee.

Dold Defines the Issues.

"This is not a matter of reorganization, but of maintaining the federation," said Dold. "The life of the body is at stake. We must begin by barring from the meetings organizations which are not unions. Take Madden and his steamfitters. They have not held a meeting in five years. They have no right to representation, and they won't get into the next meeting.

"Unless Barney Cohen does what his union, the cigar makers, wants him to do," continued Dold, "he will be deposed from his office as delegate. They authorized him to stand by the present officers of the federation.

"The next meeting probably will be held in Musicians' hall. Edward Hogan of the electrical workers will be barred out. Before the meeting I will send out letters to the various unions asking them to state how they stand in the fight. On the basis of the replies credentials will be issued."

Call Tunnel Inquiry a Graft Scheme.

In regard to the tunnel bribery charges Dold said:

"I am now confident that the tunnel investigation resolution was introduced for no other purpose than graft. One day when the committee was in session a Madden lieutenant called me out and offered me from $5,000 to $15,000 if I would fix it so that the report could be dictated.

"I went before the committee and told them about it. A trap was laid for the man and it was planned to have him arrested. He was too cunning, however. When we tried to spring it he said:

"'What are you trying to do—send me to the penitentiary?'"

Madden Gang to Hold Rival Meeting.

The Madden gang probably will hold a meeting at Bricklayers' hall the same day. The outcome, until a higher power steps in, will be two federations. The attitude of Dold's friends is expressed by John C. Harding, who said:

"Dold should have been to that meeting. If he had to be carried there on a stretcher. It does not mean a split for any length of time, as the Madden crowd has not strength to live alone."

Madden Denies Forming New Body.

"Skinny" Madden, when seen last night, scoffed at the report that he was to form a new federation of labor. It would not do him any good, he said, to go along on independent lines.

"The executive board will decide this question of elections," he said. "The old executive board meets tomorrow and the question will be taken up. There is no election until the report of the judges and clerks is accepted by the federation in regular meeting. Dold's talk about the tunnel graft is all wrong. I will be on hand at the next meeting."

Edward Wright, president of the typographical union local No. 16, discussed the report of the eight hour movement adopted by the Toronto convention. He said:

"If it comes to a strike we are well prepared in Chicago. At most it will not affect more than 400 men in Chicago. There are thirty shops in danger, and the union has a membership of 3,500 in Chicago. All this talk about tying up the town is wrong."

Split Over Executive Board Meetings.

The first decided split in the federation will come tomorrow, when the executive board is scheduled to meet. It is probable that the old board and the one elected Aug. 13 will claim the honor of being official, and two meetings will be held.

Additional "tunnel" connection with the fight was charged by John J. Fitzpatrick, organizer for the federation. He said:

"The tunnel crowd holds the honest element of the federation responsible for their indictment. They are using the gang that Madden controls to break up the federation. No honest union man should be forced to associate with these men."

Woodworkers' Strike Settled.

The woodworkers' strike, which has been in progress since the first of July, involving 2,500 men, has been settled. A committee of the employers met with the union strike committee in the Great Northern hotel during the day and agreed on a three year contract. The men returned to work this morning.

The contract provides that for two years the old rate of 28 cents an hour be kept. The third year the cabinetmakers and machine hands get an increase of 1 cent an hour, and the finishers 1½ cents an hour.

An echo of the teamsters' strike was heard in the Circuit court in the morning when Frederick G. Hirsch, a policeman, began a damage suit for $20,000 against the Adams Express company. While protecting one of the express company's wagons May 9, the policeman was thrown from the vehicle and his right leg was broken.

LOUISVILLE BANK IS CLOSED.

Federal Authorities Shut the Western National—Failure Due to Overloans and Shrinkage of Deposits.

Louisville, Ky., Aug. 21.—The Western National bank of this city was closed by the federal authorities today. The bank's suspension has been anticipated, for May 29 the bank showed a reserve of only 14 per cent, and the bank's stock has within the last few days fallen from 107 to as low as 35.

President T. L. Jefferson of the bank in a statement said the bank's failure is due simply to overloans and shrinkage in deposits.

The Western National bank until about a year ago was known as the Western bank, a state institution doing a small business. At that time W. B. Smith, said to be the owner of a number of banks in Indiana, acquired control, increased its capital to the legal amount required, and changed its name.

PERSONALLY CONDUCTED G. A. R. TRAINS TO DENVER, $30.00 ROUND TRIP.

From Chicago, Via Chicago, Union Pacific and Northwestern Line.

This low rate in effect daily, Aug. 30 to Sept. 4. Chicago to Denver, Colorado Springs, and Pueblo. One night to Denver. Two fast trains a day over the only double track railway between Chicago and the Missouri River. Special personally conducted trains account National Encampment G. A. R. leave Chicago Sept. 2 and 4, through without change. Numerous inexpensive side trips to the most wonderful mountain scenery in the world. For itinerary, list of hotels and boarding houses, sleeping car reservations, etc., apply at ticket offices, 212 Clark street and 120 Jackson boulevard. (Tel. Cent. 7321.)

Editor of St. Nicholas, Who Is Dead.

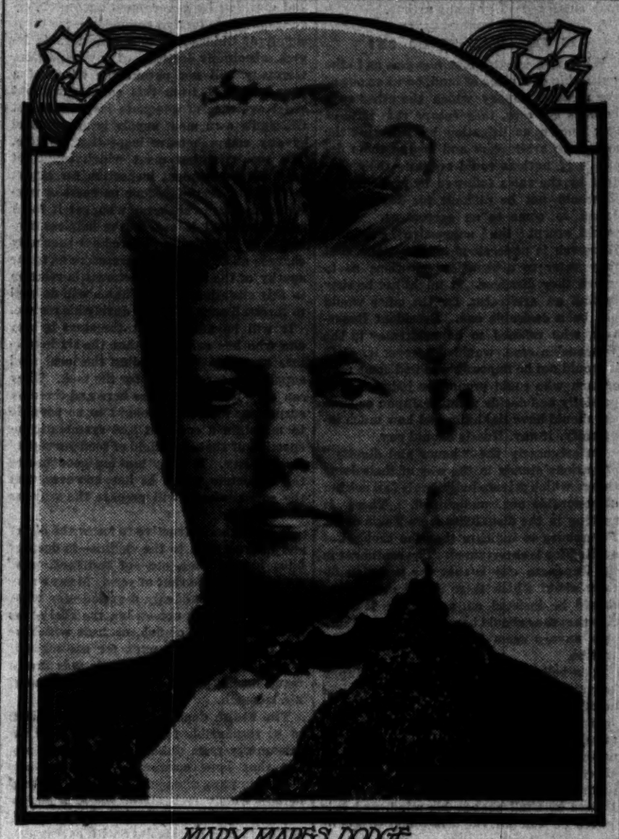

MARY MAPES DODGE.

MARY MAPES DODGE DEAD

WAS POETESS, EDITOR OF ST. NICHOLAS, STORY WRITER.

Became Famous at a Bound with Her Book, "Hans Brinker and His Silver Skates"—Earlier in Her Career She Was Associated with Harriet Beecher Stowe in Conducting "Hearth and Home" and Afterwards Edited Children's Magazine.

New York, Aug. 21.—[Special.]—Mrs. Mary Mapes Dodge, poetess, editor of St. Nicholas Magazine, and author of several stories for children, died at her summer cottage in Onteora park, Tannersville, N. Y., today.

Mrs. Dodge had been in ill health for several months, but recovered sufficiently about two months ago to go to Onteora park. She had been editor of St. Nicholas since its foundation in 1873.

Mrs. Dodge was 67 years old, having been born in New York City in 1838.

When she was a young girl she married William Dodge, a lawyer, who lived only a few years and left her with a living to make for herself and two sons.

"I started writing to educate my boys," she wrote to a friend about that time. These sons were Harry, who died twenty years ago, and James A., who is president of the Link Belt company of Philadelphia.

Her first literary venture was "The Irvington Stories," a collection of tales for children published in 1864. They were eagerly accepted by periodicals who sent requests for more.

"I am almost sorry to confess," Mrs. Dodge once said, "that my literary career has been without a struggle. Perhaps it has been too easy; everything I wrote was kindly received."

Hans Brinker Is Famous.

While reading Motley's "History of the Dutch Republic," the outline of a story for children, the scene to be laid in Holland, came into her mind, the plot springing from the same true character which was converted by Washington Irving into Rip Van Winkle. In a few months "Hans Brinker, or the Silver Skates," was written.

Mrs. Dodge found herself famous. The tale was translated into French, German, and Russian, and was twisted into the language of its own native scene, so that thousands of small Hollanders read it with pleasure.

"Hans Brinker" was the most famous of all Mrs. Dodge's stories. In writing it she ransacked libraries, wrote innumerable letters, and had each chapter critically revised by two Dutch friends.

Editor of St. Nicholas.

From 1870 to 1873 Mrs. Dodge was associate editor, with Harriet Beecher Stowe of Hearth and Home taking charge of the household and juvenile departments. When the owners of the Century Magazine founded St. Nicholas, an illustrated monthly for children in 1873, Mrs. Dodge became the editor in chief. In that capacity she became a near friend of thousands of children in this country and England. The name, St. Nicholas, itself was imported straight from Holland by Mrs. Dodge. Under her management the magazine became successful.

Notwithstanding her busy editorial life, Mrs. Dodge found time to publish many books. "Theophilus and Others," written in 1876, was a collection of stories for older people. Then she wrote "Rhymes and Jingles," "Along the Way," and "Donald and Dorothy." The last, Mrs. Dodge said, was her favorite book.

Her Heroines Not Sentimental.

She permitted none of her small heroines to be sentimental. Miss Ellen Aliza Dandy in one of her books is severely taken to task for coddling a pet chicken instead of helping her tired sister tend the baby.

Mrs. Dodge also wrote the "Land of Pluck," "When Life Was Young," "A New Baby World," and a sketch entitled "Miss Maloney on the Chinese Question."

Mrs. Dodge's father was a well known scholar, Prof. James J. Mapes. He was noted as a chemist, inventor, civil engineer, and author. She was educated at home with two sisters, and when she was 8 years old she began to celebrate family anniversaries by poems and short stories.

While retaining the title of editor in chief of St. Nicholas and making occasional contributions to the magazine, Mrs. Dodge had retired from actual editorial control for the last four years.

C. H. HACKLEY'S WIDOW DEAD.

Succumbs to Lingering Disease a Little More than Six Months After Michigan Millionaire's Demise.

Muskegon, Mich., Aug. 21.—[Special.]—Mrs. Julia E. Hackley, widow of Philanthropist Charles H. Hackley, died at 10 o'clock today after suffering many months of misery. At her request an autopsy will be held to determine the nature of the malady.

Her fight against death has been heroic. On Jan. 10 she was taken ill and since never has left her couch. On Feb. 12 her husband passed away and she was unable to attend the funeral. The beginning of the end was seen last week when she gradually passed into coma and was kept alive only by the use of strong restoratives.

Mrs. Hackley came to Muskegon in 1863. Here she met her future husband, then a humble sawmill worker. They were married on Oct. 3, 1864.

Since then Mrs. Hackley had witnessed the amassing of one of the largest of Michigan's fortunes. By the terms of Mr. Hackley's will she was heir to one-half of the $7,000,000, with the provision that at her death one-half was to go to local charity or some worthy educational institution.

CHICAGOAN DIES IN BALTIMORE.

Joseph H. McAvoy, Said to Have Owned Much Real Estate Here, Expires in the East.

Baltimore, Md., Aug. 21.—[Special.]—Joseph H. McAvoy, aged 74, formerly of Chicago and a pioneer settler of Leadville, Colo., died suddenly from heart failure last night at Moore's hotel here. His attorney says that McAvoy is a member of a Chicago family of that name which is connected with the brewery business. Two nieces of his are said to be in a New York convent. He was a "forty-niner" in California and amassed a large fortune, later retiring from mining. It is said he had large holdings of real estate in Chicago.

OBITUARY.

MRS. SARA A. KIDDER, wife of Col. Henry M. Kidder, a board of trade man, died yesterday at Carlsbad, Germany, where she had gone to take the waters. Col. Kidder was in his office in the Rialto building reading a leter just received from his wife when the cablegram announcing her death was delivered. Kathryn Kidder, the actress, who is visiting at Syracuse, N. Y., was notified of her mother's death by Col. Kidder. Col. Kidder, in accordance with his wife's repeated request regarding the disposal of her remains, sent messages ordering the incineration of the body at Carlsbad. Mr. and Mrs. Kidder have made Evanston their home for more than twenty-five years. She was 60 years old.

ORR SANG, aged 65, died suddenly from apoplexy yesterday morning at his home at 4112 Grand boulevard. The funeral services will be held at the home at 8 o'clock this evening. Mr. Sang is survived by his wife. Mr. Sang was a pioneer among retail dry goods dealers, having spent fifty years in the business. He began his work of traveling salesman in St. Louis, and came to Chicago thirty years ago, being connected for years with the A. T. Stewart company and their successors. For the last few years Mr. Sang had given up active business.

WILLIAM B. HOPKINS, who died on Sunday at his residence, 1707 Wellington avenue, will be buried today in Graceland cemetery. Mr. Hopkins formerly was a prosperous farmer at Delavan, Wis. He is survived by his wife, three daughters, and two sons.

JOSEPH W. MATHER, 86 years old, and a member of the famous quartet that sang at republican meetings during the memorable Fremont and Dayton campaign of 1856, is dead at Darien, Conn.

LITTLE MOTHERS

Cuticura SOAP

Tens of thousands have known no other soap since birth. For preserving, purifying, and beautifying the skin, for cleansing the scalp of crusts, scales, and dandruff, and the stopping of falling hair, for softening, whitening, and soothing red, rough, and sore hands, for baby rashes and chafings, and for many sanative, antiseptic purposes which readily suggest themselves to mothers, as well as for the toilet, bath, and nursery, Cuticura Soap, assisted by Cuticura Ointment, the great Skin Cure, is priceless.

Cuticura Soap combines delicate medicinal and emollient properties derived from Cuticura, the great Skin Cure, with the purest of cleansing ingredients and the most refreshing of flower odors.

Sold free "All About the Skin, Scalp, and Hair."

Going To St. Paul or Minneapolis

You can leave Chicago at 6.30 this evening, from the Union Station, with every reasonable assurance of reaching St. Paul at 7.20 and Minneapolis at 9 next morning—and no later.

The route is along the cool and scenic Mississippi River for 300 miles.

Burlington Route

Tickets, 211 Clark Street, Chicago. 'Phone, Central 3117. F. E. BELL, City Passenger Agent. 1551

Comfort to St. Louis

Sleepers — Chair Cars — Coaches — Smoker — all new and ventilated in the most advanced scientific manner. Electric lighted throughout—a reading light in every berth—read as you like on the

Chicago & Eastern Illinois

FRISCO

Smooth double track route, running the finest equipped trains from Chicago to St. Louis. Every convenience that makes summer travel a delightful luxury.

Day Trains

Leave Chicago 10:37 a. m.
Arrive St. Louis 6:37 p. m.

Night Trains

Leave Chicago 11:32 p. m. (Sleepers ready at 9:30)
Arrive St. Louis 7:48 a. m.

ALL trains arrive at and leave the new $1,000,000 La Salle Street Station. Only depot in Chicago on the loop.

Three Ticket Offices
91 Adams St. Auditorium Annex
La Salle Street Station

We know that some smokers object to having bands on their cigars. But if they would consider the protection it affords them, they would never buy an unbanded cigar.

OPTIMO CIGARS

are all banded. This means that you are absolutely certain that you are getting the cigar you are paying for— prevents possible mistakes.

Always look for the band

A. SANTAELLA & CO., Makers, Tampa, Fla.
CHICAGO OFFICE, 19 Monroe Street.

ADVERTISE IN THE TRIBUNE.

The Tribune.

FOUNDED JUNE 10, 1847.

ENTERED AT CHICAGO (ILL.) POSTOFFICE AS SECOND CLASS MAIL MATTER.

TERMS OF SUBSCRIPTION.

BY MAIL IN ADVANCE.

Postage paid in the United States (outside of Chicago city limits) and in Canada and Mexico.

Daily, without Sunday, one year	$4.00
Daily, without Sunday, six months	2.00
Daily, without Sunday, three months	1.25
Daily, without Sunday, two months	1.00
Daily, without Sunday, one month	.50
Daily, with Sunday, one year	6.50
Daily, with Sunday, six months	3.25
Daily, with Sunday, three months	1.60
Daily, with Sunday, one month	.75
Sunday issue, one year	2.50
Sunday issue, one month	.25

Give postoffice address in full, including county and state.

Remit by express, money order, draft, or in registered letter, at our risk, to Tribune company, publishers.

BY CARRIER IN THE CITY.

Daily, single copy	2 cents
Sunday, single copy	5 cents
Daily, per week	12 cents
Daily and Sunday, per week	17 cents
Daily, per month	50 cents
Daily and Sunday, per month	75 cents
Chicago Daily Tribune	Six days a week
Chicago Sunday Tribune	Every Sunday

CHICAGO—TRIBUNE BUILDING.
NEW YORK—154 WORLD BUILDING.
WASHINGTON—40 WIATT BUILDING.

Persons wishing to take "The Tribune" by carrier may order it by postal card or telephone—Central 66?. When delivery is irregular make complaint.

TRIBUNE subscribers may have their paper mailed to them at any out of town address. The address will be changed as often as requested. Telephone Central 66?, or address "The Tribune."

DOMESTIC POSTAGE—Twelve or 14 pages, 1 cent; 16 to 24 pages, 2 cents; 28 to 40 pages, 3 cents; 44 to 56 pages, 4 cents; 60 pages and over, 5 cents.

FOREIGN POSTAGE—Twelve or 14 pages, 2 cents; 16 pages, 3 cents; 24 pages, 4 cents; 32 pages, 5 cents; 40 pages, 6 cents; 44 to 48 pages, 7 cents; 48 to 56 pages, 8 cents; 60 to 68 pages, 9 cents; over 68 pages, 10 cents.

Note—The laws of the postoffice department are strict, and newspapers insufficiently prepaid cannot be forwarded.

LARGEST 2 CENT MORNING CIRCULATION IN THE WORLD.

TUESDAY, AUGUST 22, 1905.

LORD CURZON'S RESIGNATION.

It is an article of faith with most Englishmen that Russia has designs upon India and will act on them whenever opportunity offers. At this moment Russia does not seem dangerous. Her armies are needed in Siberia, and cannot be spared to force the gates of India. But Englishmen feel that if Russia is obliged to retire from Manchuria she will turn to India after she has regained her strength.

If it were not for that conviction Lord Curzon probably would have remained viceroy of India. Trouble began when Lord Kitchener was made commander in chief of the Indian army to reorganize it and put it in the best shape for the defense of the peninsula. Then came the usual clash between the soldier and the civilian. The one thought many things should be done which the other did not consider necessary. The one wished to spend money for military purposes more freely than the other, who had the general control of Indian finances and who had to manage carefully to make both ends meet, considered advisable. Two strong willed men could not agree and a rupture was inevitable.

The home government did not wish to lose Lord Curzon's services, for he has administered Indian affairs admirably. It was even more reluctant to lose the services of Lord Kitchener, of whose military abilities, especially as an organizer, it has an exalted opinion. It stood by the soldier and Lord Curzon resigned the most brilliant position in the gift of the government.

Officially the commander in chief is a subordinate of the viceroy, but it may be assumed that the new viceroy will let that subordinate have a free hand. He will be allowed to do whatever he considers expedient to put India in condition to resist effectively that Russian invasion which has long been feared and has not come.

The question is how Indian finances will stand the strain that may be put on them. It may be difficult to build at the same time frontier forts and much needed irrigation works. The protection of the people of India against the Russians may mean increased taxation which would be oppression.

DEATH OF BOUGUEREAU.

Adolphe William Bouguereau, the French figure painter, has passed away in his eightieth year. Although he had been eminently successful from a popular point of view, and had achieved fame and wealth, it can hardly be claimed that the world of art has lost a great representative. As a specialist he was supremely great, but his specialty is not of a high order nor does it possess important or lasting value, though it is pleasing to the eye and fascinating to those who do not look below the surface of things. But he won success, which is the dream of all artists, and he was a member of the institute and wore decorations, which is the ambition of the French artist.

Bouguereau attempted pictures in the grand style and some historical work, such as his canvases, "The Body of St. Cecilia Borne to the Catacombs," "La Vierge Consolatrice," "The Youth of Bacchus," "The Triumph of the Martyr," and "L'Egalité." But he is not known by them as he is by such a picture as "The Bathers," for instance, which hangs upon the walls of our own Art institute and is of the very essence of Bouguereauism. It is not necessary to go further than this one picture to learn all that Bouguereau represents to art. The nude female figure, child or adult, is his favorite subject. No artist ever lived who could draw those figures more correctly. There is never a defect in their lines down to the smallest detail. And yet the figures have no human interest, though their finish is immaculate and the tint as clean, smooth, and polished as the surface of a newly polished piece of furniture. His color scheme is all his own and every figure shows its use so that in a certain way they are as much alike as a row of waxen dummies in a modiste's window. Beautiful things to look at they are, but as to life, action, stir, emotion, they are "splendidly null."

Had Bouguereau's native talent as a draftsman been reinforced by the dramatic sense, strong, virile conception, subjective depth of feeling, and lively imagination, he might have been one of the greatest of contemporary artists, and yet he could hardly have been Letter known or more widely admired. And this is especially true of America. He married an American woman. Many of his students were American, and most of his pictures are owned in this country. He has at least performed one invaluable service. He compelled his students to give attention to their drawing—a matter of no small consequence in these days, when correctness of line is held in such small regard by many artists.

IS THE WAR TO GO ON?

When two sensible men disagree as to the ownership of a piece of land, or when one of them claims money which the other says he does not owe, they escape that form of war known as litigation by referring the matter to arbitrators and letting them decide. If nations could regulate their conduct by the rules followed by prudent men it would not be difficult for Russia and Japan to come to an agreement. They would accept the suggestion President Roosevelt is understood to have made, that they refer to arbitration questions as to which they disagree. It might not be easy to find an arbitrator, for the office would not be a desirable one. President Roosevelt, who refused to be arbitrator in the Venezuelan case, would not covet it. Still it would not be impossible to find some man or men who could pronounce judgment impartially and decide whether Japan or Russia should have Sakhalin and how much indemnity, if any, Russia should pay.

Unfortunately the "honor and dignity" of nations stands in the way of their doing things which private individuals find neither dishonorable nor undignified. There is nothing in the dispatches from Tokio or St. Petersburg to indicate that the thought of arbitration is entertained. The sentiment in the Japanese city is that the peace conditions about which there is a disagreement should be insisted on, and in the Russian city that they should be rejected. The Japanese envoys seem to have concluded they will be.

It is believed at Portsmouth that Japan has agreed to waive two of the disputed points—the surrender of the interned Russian ships and the limitation of Russia's naval armament in the far east. But what news there is from St. Petersburg is to the effect that the czar will concede nothing as regards cession of territory or an indemnity. Unless he shall change his mind, and it is feared he will not, the benevolent efforts of the president will come to naught and there will have to be more battles fought before he can resume the rôle of a peacemaker.

The Japanese say that Field Marshal Oyama's army is in splendid condition, and that if given the opportunity it will drive the Russians before it and become the master of Harbin and Vladivostok. The Russians say that Gen. Linevitch has been heavily reinforced with men and material, and that the men are consumed with ardor for battle and burning to revenge past defeats.

The Russians say that the Japanese are about at the end of their tether so far as money is concerned. The Japanese retort that they have enough on hand to carry on war until April, and that the Russians have exhausted their credit and can raise no more money.

Unless the hearts of warring rulers are softened and peace ensues the world soon will have an opportunity to learn whether Russian or Japanese assertions are nearer the truth. One thing is certain. Both countries are suffering because of the war, and neither can carry it on indefinitely. Russian imports are decreasing. Japanese trade has been seriously affected, and taxation is burdensome. Both Russia and Japan need peace.

A CENTENARIAN STATESMAN.

According to English population life tables, only twenty-two persons out of every 100,000 born live to be 100 years old. Of those who reach this great age but a small part retain their health and faculties unimpaired. Capt. Jerome B. Osier, who recently died in Chicago at the great age of 105, did so. Until a short time before his demise he was an active and enterprising life insurance agent. David Wark, who has just died at Fredericton, N. B., aged 101 years and 6 months, also did so. Mr. Wark had long been the oldest legislator in the world. Of Irish birth, he settled in New Brunswick eighty years ago. In 1832 he was elected to the New Brunswick legislature and he was almost constantly in public office from then until his death. He had been a member of the Canadian senate, a life office, since the dominion was federated in 1867, and he never ceased to take an active interest and part in its proceedings.

The centenarian usually retains little of what goes to make life worth living. His body having usually become weak and stiff it is difficult or impossible for him to get about unaided, and he feels that he is, and he often is, an annoyance and a burden to those who care for him, even though they be his own children. He is usually partially or wholly deaf and blind. His mind has decayed until he remembers little but the events of his childhood and is incapable of taking an interest in, or even of comprehending, what is taking place in the world around him.

But living 100 years as the average centenarian does, and living them as Capt. Osier and Mr. Wark did, are different matters. An active, useful, full life, though short, is better than a sluggish, useless, empty one, though long, but a life that is long and is also active, useful, and full to its close is better than either. Mr. Wark could distinctly remember the conference of the powers at Vienna in 1814 and Napoleon's defeat at Waterloo the next year. He was a successful merchant as well as politician for many years, and the commercial, industrial, and political history of the last century, which he had helped to make, stretched out before his memory like a great panorama. He never became a burden to himself or others or got out of touch with the progress and spirit of his time. His age was "as a lusty winter, frosty but kindly." It is worth while to live a century if one can live it thus.

INSPECTION OF CITY'S FOOD SUPPLY.

Last week ninety-one markets were inspected and 83,428 pounds of bad food intended for sale were condemned by the health department. During the corresponding week of 1904 eighteen markets were inspected and 3,120 pounds were condemned. The new health commissioner seems to be getting unaccustomed results from his meager force of inspectors.

Three weeks ago the department found 8,000 pounds of spoiled fish. The following week only 165 pounds were found. Last week, however, the exploiters of spoiled fish supposed that the storm had blown over—especially since the fish inspectors were sent to the stockyards—and they resumed business. The department managed to have an eye in their direction, and fifty barrels of fish unfit for food were found and destroyed. No one would rejoice at the wanton destruction of property. Many will rejoice, however, over evidence that the health department is really trying to inspect the food supply of Chicago.

It is a notorious fact that while the products of the stockyards intended for export are subjected to the most rigid inspection and marking by government agents—in order to promote foreign commerce—the meat supply of Chicago is, to a considerable degree, absolutely destitute of any inspection. Germany will not permit the entry of a pound of beef from this country without strict evidence of adequate inspection, but Chicago's own meat supply is unprotected by any comprehensive inspection system. The result is that meat which could not pass the government inspection for export is turned over to sidedoor partners or irresponsible bushwhackers, who get it for a trifle and deal it out to the helpless consumer at a big profit. There have been ugly charges and innuendoes heretofore as to the apathy of the health department in relation to this situation. Dr. Whalen will do well to forestall such criticism during his régime.

It will be admitted at the start by any one who has examined that the six inspectors available for guarding the local food supply are far too few for the task. They can only harry evil doers here and there by surprises, whereas it ought to be possible to maintain a constant and systematic inspection of the whole field of food purveying for the city. It is by making good use of the inspectors whom he has, however, that the commissioner will prepare the way for an increase.

It would be instructive to know the direct and indirect cost to the victims—in doctors' bills, loss of time, etc.—of bad food, especially during this time of year. Many a man finds himself suddenly disabled—for what reason he knows not—when the real cause is that the veal, or fish, or fruit which he ate for dinner was unfit for use when it came into the house. Its sale was first a fraud on his purse, and second an abuse of his stomach.

The health department is commonly held to be responsible for the protection of the community from disease. Its duty to protect that same community from the dangers of impure, diseased, or spoiled food may be less widely recognised, but it is no less imperative. Dr. Whalen is to be commended for taking up this duty with energy and purpose.

MAYOR DUNNE has bumped the Evanston bumps. In his opinion they are pretty steep.

MR. ROCKEFELLER says he is tired of seeing his name in print. This, however, is among the penalties that Mr. Rockefeller is compelled to pay for holding his job.

A CRUSADE is on foot against the owners of unlicensed dogs. It is believed there are 20,000 of these dogs in the city—and the city needs the money. See the connection?

THE horse, meanwhile, continues at frequent intervals to kill people, but the world has become accustomed to horse accidents and does not pay so much attention to them.

YOUNG MR. HYDE will leave the country at the proper time unless the desire to see him go becomes too obvious.

LET us not be finicky about it, but can a "minimum" be otherwise than "irreducible"?

MR. DOVE probably is a lineal descendant of the late Mrs. Harris.

WITH prophetic insight the author of the hymn beginning "I would not live alway; I ask not to stay," must have written it for the automobilists.

THE Chinese boycott is said to be subsiding. Possibly South Clark street has sent in a round robin.

PANAMA'S new motto is: "The Earth Divided; the World United." The second clause may have to wait a long time before the first clause goes into effect.

GREENBERG'S mantle has fallen on Constable Schwartz, and it appears to cover the same kind of constable.

TWO INDEPENDENT packing companies have started up against the alleged beef trust. Their idea, doubtless, is that it is taking the government too long to get action on the trust.

EDITOR BRYAN'S paper says "black is not white." Mr. Bryan never goes away from home without bringing back some valuable fact like that.

LORD KITCHENER is terribly set in his ways. Most men that have had differences with him have found it best, sooner or later, to get off his particular portion of the earth.

PROF. GARNER is going back to Africa to resume his studies in the monkey languages. It is expensive to study a monkey language. The cost to the professor thus far has been nearly $1,000 a word, and to the cold, calculating judgment of the unscientific person the words he has picked up do not seem to be worth it.

IT is given out that Mr. Bryan expects to "unearth something" in the Philippines. Mr. Bryan ought to go to Panama. That part of the world is fairly aching for the unearthing process to begin.

IN A MINOR KEY.

Matter of Dialect.

Fattan—"It's all rot to say that a man can't play golf without swearing. I know ever so many who can."

Flabbey—"Perhaps they swear in golf."

The Secret.

The Rev. K. Mowatt Laightly—"They tell me you always have large audiences. How do you manage to hold them?"

The Rev. Dr. Courthly—"By holding them only twenty minutes, brother."

Applying the Test.

Teacher (at night school)—"Let me see if you have read the new catechism. Can you look up into the sky at night and see beyond the stars?"

Young Man with the Bad Eye—"Sure. You can see the sky, and the sky runs away the other side of the stars, don't it? Them questions is easy."

Even in Those Early Days.

The cave man appeared at the polls in his customary negligee, consisting of a necklace of finger nails of the anthropoid ape.

"Hold on!" exclaimed one of the watchers. "I challenge that vote."

"On what ground?"

"On the strength of the grandfather clause, which forbids——"

"Grandfather's claws?" I've got 'em right here, around my neck!" thundered the cave man.

Beckoning to his strong arm gang of cave men in the background, who rushed in at once, he seized the ballot box, smashed it on the head of the challenger, drove the opposition gang out, and ordered a new election.

Worth.

"Old Squidge was immensely rich, wasn't he?"

"O, yes; he left millions."

"What do you suppose he was worth when he died."

"Old Squidge? Nothing. There wasn't a single mourner."

Only Way He Could Celebrate It.

Tuffold Knutt was taking a bath in the river.

Mosely Wraggs happened along.

"That looks a thunderin' sight like work," commented the latter.

"I know it," responded Tuffold Knutt. That's why I'm doin' it. I'm on me vacation."

A Break in the Monotony.

Capt. Swigwell—"Anything new in army circles?"

Maj. Boosly—"Yes; Col. Swaller has invented a new drink. Will you join us?"

C. W. T.

LETTER OF MARQUISE DE FONTENOY

Copyright: 1905: By the Marquise de Fontenoy.

KING EDWARD has just conferred the order of the garter upon the duke of Richmond, and there seems something particularly appropriate in his investiture with this, the most highly prized and rarest of all the orders of knighthood of Europe. For each of his six predecessors as dukes of Richmond have belonged to the order—the first duke, indeed, who was the natural son of King Charles II. and of the lovely Louise de Querouailles, having been created a knight of the garter when only 9 years of age.

It was to his French mother, whom King Charles had created duchess of Portsmouth, and who had received the title of duchess d'Aubigny in her own right from King Louis XIV. of France, that the present method of wearing the ribbon of the order of the garter must be ascribed. Until the reign of King Charles II. the George, as the jewel of the order is called, was worn suspended from the neck by the blue ribbon, as anybody can assure themselves by examining Van Dyke's portraits of Charles I. and of others of his contemporaries who were knights of the garter. The French order of the Holy Ghost was worn in the same fashion.

It seems that one day when the 9 year old duke of Richmond was summoned to the presence of his father, King Charles, the duchess of Portsmouth, finding that the ribbon of the garter was too long to hang about the little fellow's neck, put it on him over the left shoulder, crossing the breast to the right hip, where the George hung. The king was so much struck by this new way of wearing the ribbon that he decreed that from thenceforth all knights of the garter should wear their blue ribbon in that fashion, and King Louis XIV. shortly afterward followed suit with his order of the Holy Ghost. Indeed, all the grand cordons of orders of knighthood nowadays are worn in that fashion—namely: crossing the breast from the shoulder to the hip, with the exception of two—namely: the Spanish and Austrian orders of the golden fleece and the ancient Italian order of the annunciation. In the case of the latter the jewel of the order is worn suspended from the neck by a gold chain, while the golden fleece is worn in a similar fashion, suspended on great occasions to a gold chain and at more ordinary times to a red ribbon worn around the throat.

Of course the garter itself is a dark blue velvet affair, edged with gold, bearing the historic motto of "Honi soit qui mal y pense" in golden letters, the buckle and pendant being of richly chased gold. It is worn on the left leg, below the knee. Queen Victoria, like Queen Anne, used, as sovereign of the order, to wear the garter around her left arm, above the elbow. Queen Alexandra until now has contented herself with wearing on state occasions merely the star and the blue ribbon of the order, with the George suspended to the latter.

The present duke of Richmond, who has inherited, along with his English and Scotch dignities, the feminine dukedom of Aubigny, conferred upon his beautiful but frail ancestress by Louis XIV., is not unknown in America, which he has visited on several occasions, principally for purposes of sport. He has many buffaloes and grizzly bears to his record, and spent an entire winter in a log hut at the foot of the Rocky mountains. He is noted as a yachtsman and also in the hunting field, and in accordance with the traditions of his family has filled for years the position of master of the famous Goodwood pack, representing the seventh generation of his house as master of the hunt. Things are done on an old fashioned scale by the duke, the country being hunted on four days a week without a subscription—about the only country in England hunted under similar conditions. The hunt uniform is blue, with buff waistcoat, the evening dress blue, with buff silk facings and white waistcoat, the hunt servants wearing yellow coats with crimson collars and cuffs, a reproduction of the old uniform.

For many years the duke served as steward of the Jockey club and his reputation is such that, instead of deriving prestige from the office, it was his tenure thereof that went considered to give weight to the decisions of the club, the stewards of which, as every one knows, constitute the supreme tribunal in connection with all racing matters. Indeed, when, some time ago, he figured as the moving spirit in a Jockey club inquiry which resulted in a number of leading jockeys and professional backers being warned off the turf, not a word of protest was heard, even on the part of their friends, against the decision, so final was regarded the verdict of Lord March, the title by which the duke was then known.

The duke is the only member of the Jockey club who enjoys the distinction of owning as his private property one of the most famous racecourses in England. Of course I mean Goodwood. It is situated in the park by which Goodwood house, his ancestral home in Sussex, is surrounded, and he could shut it up tomorrow and put an end to the meetings if he chose. The course is shaped like a horseshoe, and runs round a deep ravine, which effectually divides the start from the finish. A feature of the Goodwood races is that, being a private course, there is none of that outside element of gypsies, sharpers, boothkeepers, itinerant minstrels, and tramps who constitute so marked a feature of the Derby and of other race meetings.

Goodwood has been in the possession of the family of the duke of Richmond since the end of the seventeenth century, the present house being designed by Sir William Chambers, and added to by Wyatt. It is filled from garret to cellar with pictures and treasures of one kind and another, Vandyke, Kneller, Lely, Reynolds, Gainsborough, and Romney being represented on the walls, the strangest picture of all being the one hung in the billiard room, brought from the castle of Aubigny, in France, and giving a complete representation of all the phases of the murder of Lord Darnley, the ill fated husband of the equally unfortunate Mary Queen of Scots. The artist is unknown.

The duke, who has been twice married, and who is a widower—he published the other day an indignant denial of the story that he was about to wed the widowed Lady Allington—served with distinction in the Boer war, and holds no less than four dukedoms. The Scotch one of Lennox and the English one of Richmond were created by Charles II. in favor of his son by the duchess of Portsmouth, upon whom the French dukedom was likewise conferred. To these three honors Queen Victoria added the English dukedom of Gordon, when the last of the Gordon Scotch dukes of Gordon died, about thirty-five years ago, bequeathing all his estates, including Gordon castle, to his sister's son, the late duke of Richmond.

It may be of interest to add that the duke has nothing whatsoever to do with Richmond, precisely in the same way as the 200,000 acres scattered all over the united kingdom belonging to the duke of Devonshire do not comprise a single rood of land in Devonshire. Of the earl of Derby's 70,000 acres not one is in the county of Derby. Indeed, the Derby from which the earl takes his title is not the town of Derby, in Derbyshire, but the town of West Derby, in Lancashire. The earl of Coventry, whose son and heir is married to an American wife, one of the Miss Bonynges, has no connection whatsoever with the city of "Peeping Tom," while the Fife from which King Edward's son-in-law takes his title is in Ireland, and not in Scotland. Indeed, the duke up to the date of his marriage was an Irish earl, and it was Queen Victoria who, when he became her son-in-law, created him English duke of Fife. No Scotch peerages have been created since more than 200 years, and although some old Scotch titles may be revived from time to time in favor of bona fide descendants of the original holders, no sovereign can create a new Scotch peerage without a violation of Scottish and English law.

It is pleasant to learn, after all that has passed, that the hitherto unmarked grave of Gen. Sir Hector Macdonald, in the Dean cemetery at Edinburgh, is now adorned by a handsome monument, erected by means of public subscriptions. It takes the form of an obelisk, supported by cannon balls at each corner, and on the pedestal are engraved the names of the thirteen important battles in which Sir Hector took part. The list of them was prepared by that kindly and chivalrous old soldier, Field Marshal Lord Roberts, who likewise subscribed liberally to the fund.

A LINE-O'-TYPE OR TWO.

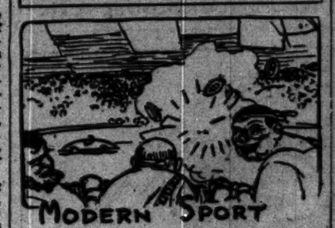

[Copyright: 1905: By Tribune Company.]

The noble Romans took a great delight
In entertainments that were very bloody,
Though we today can't see how such a sight
Could be considered nice by anybody.
Great dramas were concocted by the pen
Held in the fretful hand of pompous Nero;
The first act saw the villain's finish, then
They killed the minor characters and hero.

Occasionally, too, in Nero's reign
They had what they politely called a "circus."
To try to tell of it would be in vain;
The hunt for frightful words would overwork us.
They called it "sport," however, in those days
To see the gladiators do the killing,
To see the tiger turn its baleful gaze
Upon the one whose blood 'twould soon be spilling.

Today? Ah, no, we would not go to see
Wild beasts turned loose to mangle and to ravage;
Such "sport" as this would seem to you and me
Superlatively terrible and savage.
We'd rather sit, with features drawn and tense,
In fierce excitement rooted to our places,
While some daredevil hurtles through the fence
When whirling through the automobile races.

We much prefer the aeronauts' mishaps
When parachutes are laggard in unfolding;
We'd rather see somebody loop the gaps
Than all the shows the Romans were beholding.
And oftentimes we take our autos out
And split the wind until they quickly spill us,
And hurl us here and there and roundabout,
And in the modern sportive manner kill us.

W. D. N.

MOTHER WRITES IN PRAISE OF GLEN ELLYN HOSPITAL.

Tells How Her Little Girl Was Restored to Health by "The Tribune's" Summer Charity and the Country Air.

ADDITIONS TO THE FUND.

Proceeds of entertainment given by the children at the Fountain Spring house, Waukesha ..... $ 3.35

D. Fonda	1.00
Mrs. Soren	.75
Ella G.	2.00
M. C. K.	1.00
Two little friends	1.00
Dick and Ethel B.	1.00
Ruth	.25
J. C.	1.00
Dixon, Ill.	1.00
Annie Laurie	.50
A mother	1.50
Total	$14.35

It took her savings of a fortnight to measure the gratefulness of Mrs. Mary Soren for the care the good nurses at THE TRIBUNE Summer hospital at Glen Ellyn took of her little girl, Margaret. One evening, near the end of June, just after the close of school, little Margaret, a frail child of 7 years, crept through the tenement hallway, and, tottering into the kitchen, threw her arms around the neck of her mother and wept. Mrs. Soren was bent over her washtub when the child came in, so she dried her hands on her apron, sat down, took the little girl on her lap, and asked her why she was crying. But Margaret only sobbed.

"And won't you tell me where you are hurt?" pleaded the mother.

"I don't know, mother, I just hurt all over," answered the little girl.

Mrs. Soren repeated the story yesterday. She told of the days and nights of anxious waiting for the fever to break. Finally the little girl was better, and the doctor said she would live. The rest of the story is told in Mrs. Soren's letter to THE TRIBUNE:

Aug. 19.

Dear Sir: I want to thank "The Tribune" for taking my little Margaret into the country. She came home two weeks ago and looked like another girl. She went to your hospital as soon as she was well enough from the fever. She was so sickly when she went that I feared she would never get well, and so she never would in this dirty street. She now weighs more than she ever did before she was sick, is much stronger, and as brown as a berry. I send 75 cents for you to use in helping others. May God bless you.

MRS. MARY SOREN.

"I saved it from my washing money," explained the happy mother yesterday. "When Margaret came back looking so well I thought to myself that I must give something for the other children. No, I won't take it back. I can get along without it, and I want to feel that I've given something."

And while Mrs. Soren sent her savings of a fortnight as an expression of her gratitude others inclosed contributions in letters, expressing hearty approval of the work being carried on at the hospital.

"Ella G.," one of the contributors, characterized the charity as one of the best ever undertaken.

"I regret that I cannot contribute more," she wrote, "as I regard the summer hospital at Glen Ellyn as one of the most splendid charitable works ever undertaken. It is a charity which long has been needed, and I trust THE TRIBUNE will make it a permanent institution. It seems to me that if ousiness men would stop and think what it must mean to be ill and yet unable to get away from the stifling air and heat of the tenements they would contribute generously."

Other contributors were equally enthusiastic in their praise of the institution. The hospital now is full to its capacity. Several patients were discharged last Saturday wholly cured and an equal number taken in. As rapidly as those who have recovered return to their homes others take their places at the hospital. With the hospital full and a long waiting list in the office of the bureau of charities, it is hoped that the friends of the charity and of THE TRIBUNE will continue to contribute generously. Mail gifts to THE TRIBUNE and they will be acknowledged promptly and turned over to the treasurer of the fund. All contributors to the fund are invited to visit the hospital at their pleasure. Trains leave the Metropolitan Elevated station, Fifth avenue and Jackson boulevard, every half hour. Tell the conductor to let you off at Ruskin.

Experiment.

"I have been married twice, once for love and once for money."

"Are you satisfied?"

"Not quite. I should like to try marrying for a little of both, if I may."—Puck.

As to Vehicles.

Naggsby—"What an excellent carriage that young man has!"

Waggsby—"Yep. He's a football coach."—Baltimore American.

SAKHALIN'S UNDEVELOPED FISHERIES, MINES, AND FORESTS MAKE IT VALUABLE PRIZE.

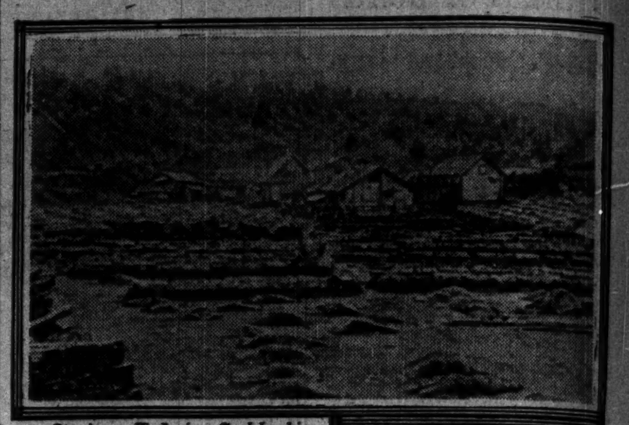

Drying Fish in Sakhalin.

A Sakhalin Mine.

FIVE hundred miles in a northeasterly direction from Vladivostok, in the sea of Okhotsk, and separated from the eastern coast of the Russian littoral by the straits of Tartary, lies the island of Sakhalin, the demand for the cession of which to Japan has been one of the stumbling blocks to peace in the Portsmouth conference.

To the average person Sakhalin is a closed book. To him it is known only as a bleak and barren waste, with a sparse population of exiled Russian peasants and convicts. Sakhalin is all that, but much more.

In its 1,379 square miles, which in shape is almost like a monster whale lying stranded on its side, the head well up into the sea of Okhotsk, between Maritime province and Kamchatka, and the tail all but touching the Japanese island of Yeso, a distance of 500 miles from end to end, it is a rich and, in spots, fertile country, only awaiting money and energy to make of it a center of commercial greatness.

Knowing all this, then, is it a subject for wonderment that Japan is desirous of obtaining again an island that once was an integral part of her empire, but which fell from her hands, beginning when the Russians first set foot there, and ending in 1875, when Japan was informed by Russia that Sakhalin belonged to the czar?

The earliest historical information about Sakhalin dates barely from the seventeenth century. In the '40s of this century Russian cossacks in search of distant lands reached the mouth of the Amur, and it was then that Sakhalin was discovered. To the end of the eighteenth century Sakhalin was under Chinese dominion, and it is only since the lower reaches of the Amur were occupied that the Russians could firmly establish their posts on the island. Early in the eighteenth century the Japanese also found their way to Sakhalin. They occupied the southern portion of the island and the Russians the northern, and, according to a treaty between these two nations, these parts of the island were recognized as belonging respectively to Japan and Russia.

The Russian government utilised her territory as a convict station, and after the island came into her complete possession many convicts were sent there. The population of 35,000 includes some 3,000 officials and about 10,000 convicts, the others being free and exiled settlers. All of the exiled settlers receive grants of land and a loan from the government for the organization of the household. With a view to securing the family principle, required for colonization, since 1883 all women condemned to hard labor were forwarded to this island from European Russia.

Industry in Sakhalin is still in the bud. The Russian government has given attention to the development of agriculture, which is carried on at the seven existing convict prisons by the exiled convicts. The peasants and settlers have devoted themselves to agriculture, and year by year fresh lands have been cleared, although this labor is attended with great difficulty. The crop mainly sown is wheat, barley, oats, and potatoes, together with a smaller quantity of winter rye. Owing to the good quality of the soil, not yet exhausted by tillage, fourfold, and in favorable years upwards of sixfold, crops are obtained.

Cattle raising is still in a primitive stage of development. Sheep breeding is carried on to some extent, but trapping is the constant occupation and the chief resource of the natives in the northern part of the island, where sable and deer are hunted with success.

The fisheries form the greatest wealth of the island, and an official report states that Sakhalin will become a more valuable fishing station than Heligoland and Newfoundland taken together. Certain species of fish keep to the shore, and often the stormy sea casts them up on the beach, forming a bulwark of dead fish five to six feet in height. Other fish move in shoals to the river, blocking their streams and even hindering the passage of boats. Up to the present this abundant source of wealth has been neglected, but it is certain in time to be a source of welfare and prosperity for this distant region.

The Japanese every year develop and extend the fisheries along the shore of Sakhalin; they dry the fish and prepare a kind of manure from herrings, which in recent years has proved a valuable export. The sea cabbage industry is important, and for a long time has been extensively carried on by the Chinese and Japanese.

The natural wealth of Sakhalin, consisting of numerous coal deposits, gold mines, naphtha springs, virgin forests of fir and foliage trees, in the abundance of marine animals and fish, sea cabbage, and trepang, gives great importance to this island, promising its future development into a vast trading and industrial colony.

The coal beds occurring plentifully throughout the island show seams of from two to five feet. It is of superior quality and said to be equal to the best Welsh coal, containing from 74 to 84 per cent of carbon, a small quantity of ash, and 40 per cent of coke. The coal mines have been in the hands of the private joint stock company "Sakhalin," since 1876, but the annual output of coal has been only about 20,000 tons.

In 1898 gold mines were found in the central part of the island, which on assay showed to yield a good percentage of gold to the ton. Naphtha is plentiful, and amber is found on the eastern coast, where it is cast up by the sea.

The island is mountainous and is abundantly watered. Numerous fresh water lakes richly provided with fish are scattered all over its territory. There are many rivers and streams through the mountains, and these water systems are destined to play no small part in the economic life of the island.

The climate of Sakhalin is severe, as the northern sea current brings down masses of ice which remain unmelted as late as June. There is considerable fog, rain, and snow. From the end of October to the end of December and from the middle of March to the end of April the island is completely deprived of communication from the mainland except by telegraph.

The external commercial relations of Sakhalin have been maintained by means of Russian and foreign steamship companies, their number increasing from year to year.

Larch, pine, fir, cedar, birch, poplar, and blackberry trees in abundance are found in the southwestern parts of the island. Yew and cedar grow on the mountains. In the southern localities are maple, oak, ash, wild cherry, apple, and cork, while among the shrubs are found honeysuckle, elder, prickwood, white hazel, and wild vine.

PERSONAL.

The pope of Rome receives from 22,000 to 23,000 letters daily.

The sonnets of King Oscar of Sweden have been translated into most of the languages of Europe.

Benjamin Franklin is to have a statue erected to his memory by the class of 1904 of the University of Pennsylvania.

M. Vinant D'Indy, the eminent French composer, who is at the head of the Schola Cantorium, in Paris, will conduct the Boston orchestra at Christmas time, by invitation.

Prof. J. Herschberger, head of the department of ophthalmology at the University of Berlin, who is one of the highest authorities in the world on eye diseases, is visiting this country.

King Edward is the owner of a vast store of almost priceless gold plate, the accumulated treasure of successive sovereignties, which is only equaled by that in the Winter palace in St. Petersburg.

Sir Patrick Manson, physician and medical adviser to the English colonial office, has arrived in San Francisco, where he is to deliver a series of lectures on tropical diseases before the Lane hospital.

William Pinkney Whyte, ex-governor of Maryland, is now 81 years of age, and able both mentally and physically. He has been controller of the treasury, attorney general, governor, United States senator, and mayor of Baltimore.

It is an ancient custom of the house of lords to preserve duly "docketed" places in the cloakroom for young peers awaiting their coming of age. There is a place reserved for the baby marquis of Donegal against the arrival of his twenty-first birthday.

The unconventionality of Thomas Brent, premier of Australia, was shown when he addressed a group of graduates, and, in referring to the songs of the early gold diggers, said: "I shall sing you one of these old songs without further ceremony," and forthwith proceeded to sing, "This country's the country for me."

Didn't Have That Kind.

"I—aw—would like," began the customer with the eyeglasses in the cheap restaurant, "some spring lamb; some, you know, that has gamboled on the green."

"Aw, stop joshin'," said the waitress. "We ain't got none o' the kind that gambled on the green. S'pose you'll be wantin' some that played golf next. We jes' got straight lamb."—Milwaukee Sentinel.

His Cause Entirely Just.

"Why do you want a divorce?" the judge asked.

"Because I can't look at my wife without being tempted to commit suicide or murder."

"What brought about this state of mind?"

"She put moth balls in my cigar pocket."

"Petition granted."—Judge.

Keeping Cool.

"You read that six months old paper as if you enjoyed it."

"I am enjoying it. There's a freezing accident on every page."—Houston Post.

THE KITTEN.

An Up to Date Nature Study.

The door was ajar, and through the narrow gap the black kitten slowly and cautiously insinuated itself into the room. Perceiving suddenly that there was a man person (myself) seated in a chair it turned to fly, but the door had swung to behind it and egress was barred. Thereupon it immediately turned round, faced its enemy, and advanced by four sidelong springs half towards, half away from him. Its legs were rigid, its back partly arched, its tail tremulously extended, and, as it sprang, its four feet left the carpet simultaneously and then reached it again all together. Finding, after a pause of one gloomy and defiant moment, that no notice was taken of it, it again sprang high and sideways, and then for fifteen seconds chased its tail round and round with extraordinary speed and ferocity, eventually rolling over on its back, scrabbling at the tail with its hind paws, clutching it firmly with its front paws, and gnawing its tip violently with its teeth. During this performance it appeared to inflict upon itself (and greatly to its own surprise) a considerable amount of pain, for, having given three mews of agony, it sprang galvanically to its feet and scampered up a curtain.

Failing to reach the top—no kitten ever did reach the top—it clung two-thirds of the way up as though it had been nailed to the stuff, looked down, and, judging the distance too far for a fall, shrieked for help. I lifted it down. In a fury of ingratitude it scratched and bit the helping hand, and on being deposited on the floor scurried away in terror to a dark corner. A moment afterwards it sprang a distance of three feet in pursuit of a fly, followed the chase helter-skelter on to the window ledge, banged its head against a pane of glass, and fell off on to the floor. This collapse clearly outraged all its sense of propriety and dignity. It stalked slowly and moodily to an arm chair and began with an air of profound injury to perform its toilet. This process brought no alleviation, and it turned upon the arm chair's fringe, which it happened to touch, with a perfectly ruthless anger, and becoming hopelessly involved in the tassels stood off suddenly and glared at the arm chair.

Thence its attention was diverted to a looking glass which had been placed upon the floor. It moved carefully and by a series of ambushes toward this novel piece of furniture, and, perceiving that another scraggy black kitten was advancing toward it, it became stiff with indignation, uttered a low and most ominous growl, and then hurled itself at the intruder, stopping dead short, however, when it saw the other kitten similarly hurling itself. Having looked furtively round to assure itself that I was not observing it, it executed a series of diagonals which brought it to a puzzled disappointment behind the looking glass. Peering deliberately round the edge it recoiled in horror from a black face peering at

GIVE AID TO SETTLEMENT

WORKINGMEN OFFER SERVICES TO NEW NEIGHBORHOOD HOUSE.

Members of Every Building Trade to Be on the Committee Which Will Superintend the Work on the New Structure, Which Is Being Erected in Englewood — Residents in District Eagerly Buy Shares to Support the Institution.

Every bit of stone, every piece of lumber, the plastering and the paint of the new neighborhood house at Sixty-seventh and May street, will be inspected carefully by a building committee composed of experts. Work has been started on the settlement institution, which will cost $18,000.

The job will be superintended by a committee composed of workmen, and if anything is slighted it will not be in consequence of inexperience on the part of the plasterers, stone masons, bricklayers, carpenters, plumbers, and painters who are included on the board of overseers.

The committee met last night at Neighborhood house—the old Neighborhood house, across the street from the new building—and nearly all of the building trades were represented. The committee is composed in the main of residents of the neighborhood, working people, who possess a personal and financial interest in the structure.

Workingmen Eager to Give Services.

"I want some member of this committee to look after each part of the work and material as the structure progresses," said Mrs. Harriet M. Van Der Vaart, president of the Neighborhood House association. "Now, who will look after the carpenter work?"

"I will," said J. Reedy, who belongs to the carpenters' union.

"And I'll watch the plumbing," promised Mr. Reedy's brother, who is a plumber.

"There won't be anything for me to do for a while, but I'll keep a sharp watch out on the paint and the quality of workmanship," spoke James Hunt, a painter socialist, who has taken a strong interest in the settlement work.

"You can watch the plastering, can't you, Mr. Davies?" asked Mrs. Van Der Vaart, and Roger Davies promised that he would.

And so all down the line of building trades the supervision of the work and material was divided, and reports were received on the progress of the work.

Letter Carriers on Committee.

The building committee is not composed entirely of mechanics. F. C. Allen and J. G. Stoltz are letter carriers; J. S. Crow is a physician; W. E. Elliott, the treasurer, is one of the substantial business men of the neighborhood; F. B. Ormsby is principal of the Perkins Bass school. The Rev. R. A. White, Raymond Robins, and a number of the Neighborhood House Woman's club, all are active members of the new board of directors.

Neighborhood house is distinctively what its name implies—a neighborhood affair, organized on guild and coöperative principles. The people of the vicinity are not rich, but they are all hardworking, thrifty persons. All of them belong to the association, and a great many of them have paid the $5 fee which gives them a share in the building.

Neighborhood house, in its complete form, will be a structure occupying the entire lot, which is 90x120 feet, but the working people who are on the building committee are strongly opposed to going in debt, so the initial structure, now being erected, will be a structure 80x29 feet. It will be two stories, plainly built of brick, and have fifteen rooms, including a "neighborhood parlor," a dining room, a reception room, and living rooms of the settlement workers, as well as two smaller clubrooms. When the addition is built it will contain the hall, which is so important a feature of all settlement houses.

Workers Welcomed at Settlement.

The toilers of the neighborhood spend their evenings at the social settlement, the latch string of which always is out. They assist in maintaining it; their wives belong to the woman's club and their children attend the schools and gymnasium.

"The people who have purchased shares in the building feel that they are getting their money's worth," said Mrs. Van Der Vaart, "for there is a revisionary right in case the building is ever devoted to anything other than settlement purposes. Property in this neighborhood is increasing in value, with Ogden park but two blocks away and a strong probability that Sixty-seventh street will be converted into a boulevard."

Praises Work of Settlement.

Speaking of Neighborhood house yesterday, F. H. McLean, assistant superintendent of the bureau of charities, said:

"It is the first real coöperative neighborhood social center in Chicago. For some years Neighborhood house has been conducting social activities at the corner of Sixty-seventh and May streets. Recently it became apparent that it would be necessary to build a new house and remove to a new location. In discussing plans for reorganization the residents and members of the different clubs decided that it would be well to follow out the idea of a neighborhood guild as outlined by Dr. Stanton Coit and partially realized in the Neighborhood guild of New York.

"Built upon true guild and coöperative lines there is no other institution in this city, which has so frankly and freely called upon its own neighborhood to assume such large financial and managerial burdens. There is not a figure head on the board of directors."

The enterprises of Neighborhood house include besides the community clubhouse, general charity work, a kindergarten, reading-room, boys and girls' club, woman's club, young woman's culture club, Englewood girls' club, men's social science club, industrial school for girls, domestic science department, the little woman's club, a free circulating library of 1,000 volumes, and a penny savings bank. Several gymnasium classes meet each week and educational, musical, and dramatic work also receive attention.

DAUGHTERS OF LIBERTY HERE.

Delegates Arrive to Attend Annual Convention of the Society, Which Will Be Held in Masonic Temple.

The annual national convention of the Daughters of Liberty will open this forenoon in the Blue Lodge room at the Masonic temple. Headquarters of the society will be the Great Northern hotel.

Votes already cast will be counted to determine whether or not all American born men may be admitted to membership under the conditions governing the admission of women at present, which probably would involve a change of name from Daughters of Liberty to the Sons and Daughters of Liberty.

The organization has 67,000 members. Twenty-four states are represented by the 130 delegates who arrived here yesterday.

PREPARING FOR SCHOOL WORK.

One Principal Announces His Readiness to Receive Parents Every Day from Now Until Term Begins.

Principal Spencer R. Smith, of the Wendell Phillips high school, announced yesterday that he will be at his school daily from 9 o'clock in the morning until 2 o'clock in the afternoon to receive parents. It is yet more than two weeks before the next school year opens, and usually a principal is not at his school to talk with pupils and parents until the Saturday before the opening of school. Principal Smith believes his innovation, besides being an accommodation to many parents and pupils, will minimize the rush that attends the opening of the school year.

TWENTY-ONE TRAINS A DAY BETWEEN CHICAGO AND MILWAUKEE

Via the Northwestern Line.

A train almost every hour over the beautiful north shore route, through an almost continuous chain of suburban towns and outlying cities. Send 2 cent stamp for booklet describing the new and luxuriously fitted North Shore Special, leaving Chicago 6 p. m. daily except Sunday. Ticket offices, 212 Clark street and Wells Street Station (Tel. Cent. 721).

NEWS OF THE THEATERS.

THE GEEZER OF GECK.

A musical piece in two acts.

BY

ROBERT J. ADAM and PAUL SCHINDLER.

Presented at the Garrick Theater, Aug. 21, 1905. The Cast:

Adam Bullbear, an American promoter.....Louis Kelso
Booby Patch, High Constable of Geck.....John Keefe
Mrs. Arabella Didgit, a rich American widow.....Maym Kelso
Myrtle Didgit.....Nena Blake
Dottie Didgit.....Lois Ewell
Gertie Didgit.....Edna Dorman
Phineas Killit, a thief.....J. C. Marlowe
Algernon Stealit, a thief.....Toby Lyons
Herbert Gray, in love with Evelyn.....John Park
Evelyn Walker.....Amelia Stone
Sophie Mop, otherwise "Toots," a stage struck waitress.....Mae Taylor
"Abijah," the sultan.....Notty Lybe
Snow Dancer.....Florence Townsend
Lena Schmidt.....Beatrice Sherman
Julius Schmidt, from Elgin, Ill., "The Geezer".....Dave Lewis

The official program for "The Geezer of Geck" is not quite complete. It does not contain the credit that should be given to the authors of a musical play which had a good deal of popularity in its comparatively recent day—namely: "The Casino Girl." Dave Lewis is particularly remiss in the matter of recognizing obligations, for he not only gets nearly all the advantage of the borrowing, but also has and takes the opportunity of patterning the acting of one whole scene from as good a comedian as James Sullivan.

The scene is that of the purchase at auction of beauties intended to adorn the harem of the ruler of the land. In "The Casino Girl" a rajah or a pasha or some oriental was the bidder and the buyer. In "The Geezer of Geck" it is the geezer, whatever sort of a personage that may be. The point of both scenes is in the stage business, and, as it is identical, one description will do for both. The potentate mounts upon a stool, and as each luscious feminine morsel is put upon the auction block he is seized with so much enthusiasm that he hurls himself from the stool in the direction of the charmer. Stalwart retainers are at hand to catch him in midair, and he has a chance for some additional contortions while he is being put back on the chair.

The difference between the two scenes is the difference in players. As Sullivan used to do it, the result was good fun, for he was acrobatic and comical. As Lewis did it last night—the example by which one must judge—he is only awkward. The lines throughout the episode are at least so close to those of "The Casino Girl" that they bring every turn of the other scene to memory. The scene following the auction, moreover, one in which the geezer expounds laws from a book, has a close parallel in "The Casino Girl."

Of course it is expecting too much for a musical piece to have much originality about it, but the resemblances recorded are out of the ordinary run.

"The Geezer of Geck" as a whole is not difficult to classify. It is no marvel, but it has some good songs, some fair specialties, and it has been costumed and chorused in a manner to please the eye.

The question of an auditor's enjoyment of it will come down on the last count to whether or not he likes the comedian who is starred as the chief attraction of the piece. Yet this question of personal liking, while so important from the standpoint of the man who pays $3 for a pair of seats, is exactly the last issue upon which a reviewer can pass a positive word. In justice all he has a right to do is to say that, while he has the same right to a personal like or dislike as the next person, his opinion may not be held by another person in the theater.

So, concerning Mr. Lewis—it is difficult to write of him as Dave Lewis, though he does seem to insist upon the title—one is content to say and to believe that those who have liked him in the past will like him now, chiefly because he has not changed. As for those who have not liked him, they should, for their own happiness, stay away. He has not found any new way for the winning of hearts.

Of the songs in the piece the liveliest are "The Minstrels on Parade" and "Daisyland" in the first act, and "The Boo-Gee-Boo," "The Fourth of July," and "The Pretty Eskimo" in the second act.

"Daisyland" is sung by Amelia Stone, a coy young person who drops her eyes and occasionally catches an Edna May pose. Mae Taylor leads "The Minstrel Parade" with an air which savors of vaudeville, but with an energy of voice and foot indicating ambition.

"The Boo-Gee-Boo" song, a nursery ditty, falls to Nena Blake, who dresses like a little girl and does not act like one—except in this song, which she does cleverly.

"The Fourth of July" air is the dressy one of the show, affording an excuse for rigging the chorus girls out in stars and stripes and for marching them to and fro. John Park sings the song. Mr. Lewis and chorus divide honors in "The Pretty Eskimo."

"The Geezer of Geck" inaugurates the new season for the Garrick theater.

Creatore and his band began an engagement at the Bismarck garden last night.

Pearl and the Pumpkin a Success.

New York, Aug. 21.—[Special.]—The crowded house which greeted the opening performance of "The Pearl and the Pumpkin" at the Broadway theater this evening is only the first of a succession of crowded houses that will welcome this latest spectacular extravaganza, if the pleasure expressed on the faces, the plaudits, and the word of mouth in tonight's audience may be taken as an augury. The production is a happy jumble of fantastic nonsense, but from first to last of the four acts and ten scenes there is not a slow moment. There are rollicking dances, jingling airs, fresh quips, and the burlesques are many.

Scenically and in the costuming of the large company it is round and beautiful in color harmonies. To W. W. Denslow and Paul West the program credits the book, the lyrics to Paul West, and the music to John W. Bratton; but to the men in whose minds originated the color, the pictures, the stage settings, the costumes, and the chorus groups, and whose skill worked them out, must be ascribed much of the merit for the success. There is enough of the imaginative and grotesque to entertain the children.

Edwin Stevens as the mariner, Ethel Johnson as Sally Simpkins, Taylor Granville as Joe Miller, Gertie Carlisle as Pearl Pringle, Sager Midgley as Johnny Farnum, and Katherine Hutchinson as Mother Carey are the leading lights between the brilliant choruses.

Of the songs, "Jack o' Lantern Joe" will be whistled all over town in a week, and so, probably will "Lily White," a ragtime air which Polly Premier (Ida Hawley) and a chorus sing in the Bermuda lily field.

THEATER ORCHESTRAS CUT: PLAYERS CALL IT RETALIATION

From Three to Five Men Discharged from Each House After Musicians Call for Extra Pay.

An alleged agreement on the part of downtown theater managers to cut down the size of orchestras was uncovered last night by the Musicians' union. The charge was made that every downtown theater had laid off from three to five orchestra players—to be exact, the number ran three and one-half to each playhouse.

Most of the musicians were of the opinion that the action of the theaters in reducing the size of their ochestras was in retaliation for the decision of the players several days ago to charge $2 extra for each man for all performances exceeding eight in number each week.

"I am informed that the theater managers held a secret meeting and decided on this course," said an orchestra leader. "The Illinois theater has laid off five men and so has the La Salle. The others have notified their orchestras they will be reduced after this week. The average number of players dismissed will be three and one-half to each theater. There won't be a house in the city with an orchestra exceeding six and seven men, and I can remember when there were eighteen.

"In a good many of the theaters where Sunday performances are not the rule for the companies playing regularly it is the custom of the managers to let the house out to some other management for Sunday, and the orchestra in such cases is farmed out with the auditorium. These extra Sunday performances nearly always are held at the Powers and frequently at the Illinois, the Garrick, and McVicker's. In such cases it is necessary for the musicians to attend an extra rehearsal and they don't get paid for their extra time. They just got together and decided to charge $2 extra for each performance exceeding eight a week. That's six performances at night and two matinées, and it's enough."

Thomas F. Kennedy, president of the Musicians' union, was asked about the action of the theater managers.

"I think it's a big bluff," he said. "If they imagine they are going to get as much noise from five or six men as they are from eleven or twelve, they will find they are mistaken and the public will be the first to let them know it. After the Iroquois are some of the theaters arranged to have their orchestras out of sight, under the stage. They said it would give them more seating capacity. It looks to me as if they wanted to get the men out of sight so they could cut down the number."

POOR CHILDREN ARE GUESTS.

Miss Jones Gives Lawn Party for 120 Little Persons on Lawn at Lake Forest.

Lake Forest society has been specially interested during the last few weeks in entertainments for the poor and crippled children of Chicago. Miss Genethalyn Jones, daughter of D. B. Jones, gave a party yesterday on her lawn, near the Onwentsia club.

More than 120 children were Miss Jones' guests all day. They had dinner, romped on the lawn, and went away on the 5 o'clock train.

Miss Ellen Rogers, president of the Chicago Nursery and Half-Orphans' home, took her charges to Lake Forest.

Those who assisted the hostess were: Mrs. W. F. Pillsbury, Mrs. E. M. Cummings, Miss Winifred and Miss Katheryn Jones, and Herbert and Owen Jones.

RULES OUT "PICTURE" FENCE.

County Board Decides Against Selling Space While the New Courthouse Is Building.

The county board decided yesterday at a special meeting that no "picture" fence will surround the county building site while the new $5,000,000 courthouse is under construction. The vote was 13 to 2 against accepting a bid for the advertising space privilege. More than $3,000 was offered.

The memorial on the death of Graeme Stewart, recently adopted by the board, has been prepared on parchment and will be sent the family by President Brundage.

The civil service examination for chief probation officer of the juvenile court will be held by the county civil service commission tomorrow morning. Fourteen applications have been received.

SAYS DE KAY WILL PAY NOTE.

General Counsel of United States Packing Company Declares Concern Is Financially Sound.

Inquiries were received yesterday from Denver as to the standing of the United States Packing company of this city. The Denver Savings bank, which failed recently, had $16,500 worth of the Packing company's paper. Of this sum $4,000 was borrowed on the personal note of John W. De Kay, president of the company, and he gave for security $1,000 first mortgage bonds of the corporation. Another sum of $12,500 was borrowed from the bank by the company direct.

Financial journals make no mention of the United States Packing company and none of the Chicago packers could recollect that they had heard of it, but it has a suite of offices in the Stock Exchange building, and D. A. Holmes, its general counsel, says it is able to meet all its financial obligations. Mr. De Kay is in the east and Mr. Holmes made a statement for him.

"This $4,000 which Mr. De Kay borrowed," said he, "must have been a personal matter, for I don't know anything about it. There's one thing certain, the bonds are selling at par and when Mr. De Kay's note is due he will pay it."

The United States Packing company, Mr. Holmes said, is the successor of the North American Packing company, which secured valuable concessions some years ago in Mexico for establishing a packing plant. Its principal works will be at Uruapan, 300 miles from the capital.

WANTS THE POLICE ENJOINED.

Man Recently Arrested on Charge of Maintaining a Bucket Shop Asks for Protection.

Frederick J. Holzapfel, a broker at 226 La Salle street, whose office was raided as a bucket shop on Aug. 11, has asked the Circuit court for an injunction to restrain the police from interfering with his business.

He alleges that the policemen entered his place of business and destroyed telephone and telegraph wires, besides carrying away books. He denies the charge that he is conducting a "gaming house."

Holzapfel a few years ago secured an injunction similar to the one for which he is now applying.

Favor Col. Moulton as Leader.

Col. George M. Moulton, brigadier general of the First brigade, Illinois national guard, will be the choice of the Illinois encampment of United Spanish War Veterans for the office of commander in chief of that organization. He was indorsed unanimously by the encampment at a meeting in Rock Island, Ill., last Saturday. The annual convention will be in Milwaukee Sept. 6-9. Col. Moulton served in Cuba with the Second Illinois volunteers, in 1898-99. During the military occupation of Havana he officiated in that port as chief of police.

Robert Herrick's

new novel

The Memoirs of an American Citizen

is one of the books to be read at the first chance.

Because

it is an uncommonly good story, so real that before you know it you are disputing with your neighbor about the leading character. It is an intensely absorbing story.

Illustrated, cloth, $1.50. Published by

THE MACMILLAN COMPANY,

64-66 Fifth Ave., New York.

Bishop's August Sale of FURS

Now in Progress. Special Prices.

Remodeling and Repairs. Summer Prices.

A. BISHOP & CO.

Est. 1860. Free Catalogue. 156 State St

WILL TEST DIVORCE LAW.

COUPLE SEEKS MARRIAGE LICENSE BY MANDAMUS WRIT.

Miss Grimes, Legally Separated from Herman Mischler Last June, Denies Right of County Clerk to Refuse Her a Permit to Become the Wife of Henry Buenger—Her Attorney Says the Statute Cannot Be Construed as Retroactive.

The validity of the new divorce law, which forbids the remarriage of any person within one year after securing a divorce, is to be tested.

Attorney Elmer E. Ledbetter applied for a writ of mandamus yesterday to compel County Clerk Olson to issue a license for the marriage of Miss Eliza Grimes to Henry Buenger. Miss Grimes resumed her maiden name when she was divorced from Herman Mischler on June 24 last. She had not lived with her husband for five years, and immediately after she secured her divorce she issued invitations for her second marriage. She neglected to get her license, however, until the new law went into effect. The she was informed that the marriage might at some future time be called illegal.

She secured the license, but the clerk who issued it said later that he thought she had told him she was divorced five years ago. Then she returned the license and engaged a lawyer to begin the mandamus proceedings.

Attorney Ledbetter holds that no law can be made retroactive, and that his clients have a legal right to marry. He wants such a decision spread on the records of Cook county.

Railroad Supply Man Sued.

Divorce proceedings were begun against Thomas H. Lovejoy, president of a railroad supply company, by Mrs. Lillian Lovejoy, 1028 Sheridan road. A north side woman, whose name is not disclosed, is mentioned in the complainant's bill. In answer, Mr. Lovejoy denies that his wife treated him kindly and affectionately, as she alleged.

Garland White, a south side grocer, is accused in his wife's bill for divorce, of paying too much attention to Ella Cushing. Other women also figure in the case. Mrs. White says her husband has a comfortable bank deposit and she wants the court to restrain him from withdrawing his money or disposing of his grocery store. She asks also for alimony for the support of Guerrald White, 3 years old.

Home Made Divorce Decree.

A "home made" divorce decree was exhibited in the divorce proceedings of the Kruchveskys. Ernest, a cigarmaker, is accused by his wife, Sarah, of having thrown a pail of water over her. For the second time within a year, the woman has applied for a divorce. The home made agreement, which was signed by witnesses, reads:

I, Sarah Kruchevsky, having found myself no longer in love with my husband, do hereby leave him. My husband agrees to take me back at any time I care to come back.

After fifteen months of married life Mrs. Rebecca Jageman has decided that she cannot make a go of it. Her husband, she says, left her in Aug. 1902, and has not returned yet.

Martin Brosius, a saloonkeeper, is accused of pinching and choking his wife, Barbara Brosius, who therefore is seeking a divorce.

HORSE SHOW BOXES AT AUCTION

Oak Park Residents to Give Exhibition of Animals at Westward Ho Golf Grounds.

Boxes for the Oak Park horse show, to be held Sept. 7 and 8, at the Westward Ho Golf grounds, were sold at auction last night at Scoville institute. W. A. Hutchinson, village postmaster, was autioneer. Sixty-one boxes were sold, the highest prices being paid by John Farson and President Allen S. Ray, who paid $50 each for first choice of seats. Mr. Farson also bought two other boxes at $40 each for his friends. The total amount of the sales was more than $1,500, which is $800 more than was paid for the same number of seats last year. Half of the proceeds of the show will be given to the Hephzibah home for children, as was done last year, when $1,000 was turned over to the home.

Deputy Sheriffs to Get Pay.

Payment of the June salaries of the special deputy sheriffs will be begun tomorrow by Deputy Controller James Monaghan. County Treasurer Hanberg has offered to loan the county the necessary amount, $43,602, out of his private account. Chief Clerk Edward McCarthy announced that Mr. Hanberg has not yet signed the warrants for the salaries, but that everything will be in readiness by tomorrow morning, when the paying off will begin.

IN THE SOCIETY WORLD.

Chicagoans seem to have found Bretton Woods, N. H., in the White mountains, an ideal place to spend a week or so during the summer. Hardly a day passes without some one from Chicago registering at either the Mount Washington or the Mount Pleasant. Those there this week are Mrs. John R. Winterbotham and her daughters, the Misses Katherine and Margaret Winterbotham, Mrs. Henry Blair, Mr. and Mrs. Tracy Drake, Mr. and Mrs. F. P. Hanson, and Miss Marjorie Hanson, Mrs. Augustus Green, Miss Grace Green, and Byram Green. Mr. and Mrs. Alfred L. Baker and Mr. and Mrs. F. H. Yade, who were at Bretton Woods for a week or more, have left there and are taking an automobile trip to Lenox. Later they will go to Saratoga Springs.

Mr. and Mrs. Alexander H. Revell have left Green Lake, Wis., for a time and are at the United States hotel, Saratoga Springs.

The engagement is announced of Miss Glee C. Jamison of Minneapolis to Lawrence W. Viles, son of Mr. and Mrs. James Viles of Lake Forest. The wedding will take place in Minneapolis, Sept. 6.

Invitations have been issued for the wedding on Sept. 6 at Niagara Falls of Miss Margaret Beatrice Schoellkopf, daughter of the Hon. and Mrs. Arthur Schoellkopf of Niagara Falls, to Mr. Julius Schwill, son of Mrs. Albert Schwill, 4337 Drexel boulevard, Chicago. It will be a large evening wedding in the First Presbyterian church, and will be followed by a reception and dance at the residence of the bride's parents. Mrs. James Rees of New York and Pittsburg will be the matron of honor, and Miss Ethel Powell of New York will be the honored maid. Attending as bridemaids will be Miss Laura Esselbonn of Cincinnati, Miss Virginia Gooch of Washington, Miss Paula Schoellkopf of Milwaukee, Miss Marie Rose of Pittsburg, Miss Edith Woodruff of Buffalo, and Miss Margell Gluck of Ithaca. Mr. Bruno Schwill, brother of the groom, will act as best man, and the ushers will be Mr. Hobart Rawson and Mr. Paul Esselborn of Cincinnati, Mr. Paul Schoellkopf of Niagara Falls, Mr. Henry Schoellkopf of Milwaukee, Mr. Mark Sullivan of New York, and Dr. S. B. Wolbach of Boston. The bride and groom will make an automobile tour of New York state, traveling for over a month before coming to Chicago to reside.

Announcement is made of the marriage on Aug. 18 of Miss Helen Warder, daughter of Mr. and Mrs. Benton Warder, 25 South California avenue, to Mr. S. Jay Beggs, son of Mr. and Mrs. Charles W. Beggs, 1326 Washington boulevard. After a trip east, Mr. and Mrs. Beggs will reside at 40 Homan avenue. They will be at home after Sept. 1.

Mr. and Mrs. Joseph Phillipson, 4327 Grand boulevard, announce the engagement of their daughter, Frances, to Mr. Maurice A. Barnett.

Miss Mae Overlock, 4412 Lake avenue, is spending the month of August with Miss Cora Bremer at the Bremer summer home at Sea Gate, N. Y.

Miss Susan Harding has returned from Harbor Point, Mich., where she was the guest of Judge Freeman's family, and has now gone to Camp Collie, Lake Geneva, to remain until Sept. 1.

Mr. and Mrs. John J. Mitchell have left Lake Geneva for a time and are spending a few weeks on the Hudson river.

Miss Ethel Agnes Smith is visiting Mrs. C. A. Winship at 271 East Huron street.

The engagement of Miss Elizabeth Weidensal to Dr. George Fifield of Janesville, Wis., has been announced. Miss Weidensal resides with her sister, Mrs. Clara James, at 5708 Monroe avenue. No date has been set for the wedding.

Westerners in Paris.

[BY CABLE TO THE CHICAGO TRIBUNE.]

[Copyright: 1905: By the New York Herald.]

PARIS, Aug. 21.—The following Americans are among those registered in Paris today:

CHICAGO—Mrs. John Buckingham, Misses Syunnes and Backus Buckingham, Mr. and Mrs. L. B. George, M. K. Whitney, Miss Laura E. Monk, J. C. Lutz and family; Mr. and Mrs. Warren Wright, Miss Helen Hore.
CINCINNATI—Paul Feinknoff and family, Mr. and Mrs. Howard Douglass, Mrs. E. C. Kuhn, Miss Marion Kuhn, Mrs. Charles W. Short.
DETROIT—Bruce C. Jones, Mr. and Mrs. M. M. Solomon.
LEXINGTON, KY.—J. D. Maguire.
LOUISVILLE, KY.—Mrs. Herman Straus, Miss Blanche Straus.
COLUMBUS, O.—Mrs. W. F. Goodspeed, C. B. Goodspeed.
MEMPHIS, TENN.—M. O. W. Dollard.
KANSAS CITY—Mr. and Mrs. Edward George.
NASHVILLE—Mr. and Mrs. Perry Bromberg.
ST. LOUIS—A. R. Dostal.

We Want Your Account

For a Diamond. Select the one wanted and we will fix terms. Loftis Bros. & Co., 2d Fl., 92 State-st.

The Soap of Simplicity

Wool Soap

is carefully made of pure, simple ingredients. For the toilet and bath it is always delightful and satisfactory. Excellent, too, for washing fine fabrics and woolens.

The soap whose worth proclaims its merits everywhere.

SWIFT & COMPANY, U. S. A.

Makers of Swift's Pride Soap and Pride Washing Powder

AMUSEMENTS.

GARRICK | TONIGHT
Real Comedy—Good Music—Fine Cast.
THE GEEZER OF GECK
With DAVE LEWIS
POP. PRICE MAT. TOMORROW.

AMUSEMENTS.

LA SALLE | MATINEE TODAY
FOUND!
A GOOD SHOW.
THE YANKEE REGENT

CASTORIA

The Kind You Have Always Bought, and which has been in use for over 30 years, has borne the signature of Chas. H. Fletcher and has been made under his personal supervision since its infancy. Allow no one to deceive you in this. All Counterfeits, Imitations and "Just-as-good" are but Experiments that trifle with and endanger the health of Infants and Children—Experience against Experiment.

What is CASTORIA

Castoria is a harmless substitute for Castor Oil, Paregoric, Drops and Soothing Syrups. It is Pleasant. It contains neither Opium, Morphine nor other Narcotic substance. Its age is its guarantee. It destroys Worms and allays Feverishness. It cures Diarrhœa and Wind Colic. It relieves Teething Troubles, cures Constipation and Flatulency. It assimilates the Food, regulates the Stomach and Bowels, giving healthy and natural sleep. The Children's Panacea—The Mother's Friend.

GENUINE **CASTORIA** ALWAYS

Bears the Signature of

Chas. H. Fletcher.

The Kind You Have Always Bought

In Use For Over 30 Years.

THE CENTAUR COMPANY, 77 MURRAY STREET, NEW YORK CITY.

AMUSEMENTS.

IT'S COOL ON THE BIG EXCURSION BOAT COLUMBUS TO MILWAUKEE

$1 ROUND TRIP

9:30 a. m. Daily
10:00 a. m. Sunday
Room for Everybody.

GOODRICH LINE STEAMERS

The Perfect Night Boat
VIRGINIA
9 p. m. Daily.
BERTHS FOR ALL

DOCKS FOOT MICHIGAN-AV.
City Ticket Office, 101 ADAMS-ST.

ILLINOIS | TO-NIGHT
BARGAIN MATINEE TODAY
DIGBY BELL
In AUGUSTUS THOMAS' TRIUMPH,
THE EDUCATION OF MR. PIPP THE GIBSON PLAY
AMY LESLIE says:
"AN EMPHATIC TRIUMPH."
PRICES—$1.50, $1.00, 75c, 50c.

White City
63RD ST AND SOUTH PARK AVE.
The Largest, the Safest, the Most Beautiful Amusement Resort in America.
Mid-Summer Carnival of Fun.
WHITE CITY COLLEGE INN.
Table D'Hote Dinner from 5 p. m. to 8 p. m., $1.00.
CHICAGO OPERA HOUSE.
WILLIAM NORRIS
AND ALL STAR CAST
LAND OF NOD
ELEVENTH WEEK OF WONDERFUL SUCCESS.

POWERS' LAST 2 WEEKS
MRS. TEMPLE'S TELEGRAM
"A play worthy of Powers' Theatre, Chicago's foremost playhouse devoted to the drama."—Chicago Tribune.
Mats. Wed. and Sat. Prices 25c to $1.50. Eve's (including Sunds.) at 8:30. Prices 25c to $1.50

OLYMPIC
CONTINUOUS VAUDEVILLE.
The Hazardous Globe. Le Roy & Clayton.
Emma Francis & Arabs Clivette.
Clayton, Jenkins & Jasper J. C. Nugent & Company.
Aurie Dagwell. Neff & Miller.
Harris & De Loss. Raymond Zell.
Alexander Mazzone. Burton & Burton.
Chris Lane. Hy Greenway.
The Kinodrome. Johnson Sisters.
PRICES, 10—15—25—35—50 CENTS.

HAYMARKET
CONTINUOUS VAUDEVILLE.
Figman & Manola. Mysterious Zulka.
3—Wilson Trio—3. Crawford & Gaston.
Marcus & Gartelle. Sheck Brothers.
Georgia Charters Lewis. Russell & Sinclair.
Leonard & Bernard. Royer & Frasch.
Wallace & Beach. Pattie Brown.
Babe Lund. Howard & Britt.
The Kinodrome. Gaston De Morire.
Prices, 10—15—25—35—50; Mats. 10, 15, 25c.

STUDEBAKER POP. MAT. TOMORROW.
ENGAGEMENT POSITIVELY LIMITED.
HENRY W. SAVAGE OFFERS
GEORGE ADE'S Great American Comedy Hit.
THE
COLLEGE WIDOW

RIVERVIEW PARK
SHARPSHOOTERS
BELMONT and WESTERN AVE. and ROSCOE BOUL.
TONIGHT. Last Time Next Sunday.
PAIN'S GREAT WAR SPECTACLE.
FALL OF PORT ARTHUR

COLISEUM GARDEN
ALWAYS COOL AND DELIGHTFUL
LAST TWO WEEKS
ELLERY BAND FERULLO, Director.
TO-NIGHT: Special Grand Program.
Admission, 25 Cents. No Higher
Catering by Edelweiss Garden Management.

COLUMBUS THE RAJAH OF BHONG
Mat. Tomorrow.
Matinees, 15c and 25c. Nights, 15c, 25c, and 50c.
NEXT—MY WIFE'S FAMILY.

AMUSEMENTS.

EXCURSIONS.

ST. JOSEPH AND BENTON HARBOR, 90c each way. Only line furnishing Music and Dancing free. Every day at 9:30 a. m., 12:30 noon, except Sat. and Sun. Sat. 9:30 a. m., 2 p. m. Sun. 10 a. m. Every night 11:30.
The 12:30 Noon (Continuous) Round Trip Excursion Only 50c.
Returning about 9 p. m.
Grand Rapids, Holland and Saugatuck Every morning at 9 o'clock, except Sat., 1:30 p. m. $1.25. Grand Rapids, $1. Holland, $1.25. Saugatuck. Every night at 8 o'clock. $2 Grand Rapids, $1.50 Holland.
Only Direct Line to Lake Superior.
Every Tuesday and Saturday at 11 a. m.
See Classified Ad. in this paper.
GRAHAM & MORTON LINE,
Dock Foot Wabash-av. Phone Central 2102.

Sans Souci Park
FUNNIEST OF MUSICAL COMEDIES
IN DAFFY LAND A New One and a Good One
10c—Matinees Tuesdays, Thursdays and Saturdays—10c.
CONTINUED SUCCESS OF **BLONDIN** "THE AERIAL SPRITE"
Most Sensational of Free Outdoor Acts.
Military Band Concerts, Electric Fountain and Countless Other Attractions.
ADMISSION 10c AT ALL TIMES.

McVICKER'S JACOB LITT, Proprietor.
The Safest Theater in the World—40 Exits.
"ROSITA," THE BIG HIT.
BROADHURST and CURRIE Present
NAT. M. **WILLS**
In the Big Operatic Farce,
"THE DUKE OF DULUTH."
EVERY NIGHT. MATS. TOMORROW AND SAT.

RAVINIA PARK Every Afternoon at 3. Every Eve'g at 8:15
LAST WEEK OF THE SEASON
EMILIO RIVELA AND HIS
IMPERIAL ITALIAN BAND in Popular Classic Concerts
ADMISSION 25c. Reserved Seats 50c.
Next Week—Royal Hungarian Knaben Kapelle.
Concerts Every Afternoon and Evening.
When weather is unfavorable Concerts will be given in the theater.
Special rates and train service for Chicago patrons on the Chicago & Northwestern R. R.

BISMARCK GARDEN
CREATORE AND HIS **BAND**
EVERY NIGHT—MATS. SAT AND SUN.

GREAT NORTHERN EVERY NIGHT, 25, 50, 75c
America's Greatest Play . . . **ARIZONA** MATS. SUN. WED. and SAT.
Next Week—PEGGY FROM PARIS.

CASINO GARDEN
RAGTIME MUSIC. ALBERT WASSHAUSEN,
Premier Cornet Soloist, will play, and
ANNA GEISLER WOODWARD,
Dramatic Soprano, will sing, tonight with
BROOKE and his GREAT **BAND**

SOUTH SIDE BALL PARK,
39th-st. and Wentworth-av.
BASEBALL TODAY.
WHITE SOX vs. PHILADELPHIA
GAME CALLED AT 3:30 P. M.

ACADEMY—Every Night—Mats. Sun., Wed., Sat., 25c.
THE CONFESSIONS OF A WIFE.
Next—CHILD SLAVES OF NEW YORK.

10 | NEW ALHAMBRA. | Mats.
15 | —A THOROUGHBRED TRAMP— | Sun.
20 | Bargain Mat. 10c & 20c. All Seats Reserved. Next—"Big Hearted Jim." | Tues.
30 | | Thur.
50 | | Sat.

WHERE TO EAT.

NEW RESTAURANT.
Dr. White
Open 8 a. m. to 8 p. m.
Noon luncheon 11 a. m. to 3 p. m.
Special Table d'Hote, 5 to 8 p. m.
A la Carte Service All Day
92 WASHINGTON STREET.

Get the Habit, of DINING at Sans Souci Park.
A superb Table d'Hote dinner, with wine, for 60 cents. Also meals a la carte—popular prices. Make reservations by 'phone [Hyde Park 670] and obtain free admissions for banquets and theater parties.

The Washington Restaurant,
JOE T. KEADY, F. SMEDBERG,
N. W. CORNER ADAMS-ST. AND WABASH-AV.
CATERERS TO THE PUBLIC AT POPULAR PRICES.
Special attention given to Theater Parties.

THE RIENZI DIVERSEY-BLVD. AND EVANSTON-AV.
The Popular North Side Garden. Meals Served Out Doors. Excellent table d'hote dinner Sundays 12 to 3 p. m. Music by members Thomas Orchestra every evening and Sunday afternoon. Special attention given to Private Dinner Parties. Tel. Lake View 111 and 804.

GUNTHER'S 212 STATE STREET ....FINE LUNCHEONS
DELICIOUS REFRESHMENTS. FOUR O'CLOCK TEAS AND AFTER THEATER SUPPERS.

NEW YORK TAKES FINAL FROM SOX.

Absence of Elberfeld Fails to Affect Work of the Highlanders.

BAT THE LOCAL PITCHERS.

They Get an Early Lead and Never Are Overtaken; Score Is Five to Three.

Chicago's White Stockings fell before the New York Highlanders in the final game with the easterners here yesterday afternoon, being beaten by a score of 5 to 3. The victory of Griffith's men gave them an even break on the series.

The fact that the Highlanders did not present their regular lineup on the field did not appear to handicap them. Elberfeld was notified just before the game that President Ban Johnson had suspended him indefinitely for his rowdy conduct in the game on Sunday, but the switch made by Griffith, Yeager being sent to short and Conroy to third, did not militate against the New Yorkers and they played just as if the "Kid" never happened.

"Happy Jack" Chesbro was the principal cause of the defeat of Comiskey's men. The White Sox had plenty of chances to do business with Chesbro's delivery, and did so to the extent of eight smashes for a total of thirteen bases, but when hits would have resulted in runs and possible victory the New Yorkers tightened up like a clam and there was nothing doing. Manager Jones used three twirlers in those nine innings, and although only ten safe raps were accumulated by the Highlanders, they managed to come at the right time.

Bat Both Smith and Owen.

Frank Smith started the twirling for Comiskey's men, but after the Highlanders had counted two runs on three hits and two passes Manager Jones sent Frank Owen to the slab. The second Frank did not prove a tremendous success, but he had more control than his predecessor. Griffith's men landed on Owen hard enough to put the game beyond reach of the Sox in the fifth, when three smashes, two of them good for two bases, and the other a single, resulted in two runs. Owen pitched until the eighth, when "Ducky" Holmes was sent in to bat for him and Ed Walsh finished out the game, no runs being scored off the youngster.

Bright Bits of Fielding.

The margin by which the Highlanders won the game would have been much larger had it not been for remarkable fielding by Comiskey's men. Time and again the White Sox pulled off fielding stunts. Twice on attempts to bunt by the Highlanders, with a man on first, "Jiggs" Donohue rushed in after the ball and shot it to Davis, who slammed the ball back to first and completed double plays. Dundon and Davis also killed several incipient hits, a stop by the former of Yeager's grounder in the sixth being especially good. Manager Jones made a pretty catch in the outfield.

The locals did not do all the spectacular fielding, however. On one occasion Conroy dashed in and grabbed a slow grounder with one hand while going at full speed, and threw to first, getting his man.

Highlanders Take the Lead.

The Highlanders were the first to register when in the second inning Dougherty started with a single and Williams lashed a single to left. Callahan came in after the ball, but it got past him and before it could be recovered Dougherty had scored and Williams was on second. On Yeagler's grounder Williams was nailed at third, a fast double play by Donohue and Davis on Kleinow's grounder stopped the trouble. Another Highlander covered the circuit in the third. McGuire walked and Chesbro filed to Isbell. Conroy poked a double to center, and when Keeler hit to Dundon McGuire was nailed near the plate. Fultz laced out a single and Conroy came home. Then Owen displaced Smith. Keeler, leading off third a moment later, was caught.

The fifth saw two more New Yorkers count, when after Kleinow was dead McGuire singled, Chesbro followed with a ripping double, sending McGuire home, Conroy filed to Jones, but Keeler laced out another double and Chesbro counted.

White Stockings Score.

The Sox got their first run in the sixth, when, after Jones was a goner, Isbell cracked out a fluky triple and counted on Davis' double to center. Griffith's men got another run in the eighth, and the Sox made a game effort in their half of this round, getting two runs across the plate. Holmes, batting for Owen, ripped off a double and Jones walked Isbell popped to Williams, but Davis' single sent Holmes to the plate. A moment later Callahan hit to Conroy, who threw to the plate, but Jones ran back and Davis, who had gone to third, was caught. A quick throw to first nailed Callahan between first and second, but Jones was across the plate. The Sox had another chance in the ninth and failed. Score:

NEW YORK.

	AB	R	BH	TB	BB	SH	SB	PO	A	E
Conroy, 3b	5	2	2	2	1	0	1	2	0	0
Keeler, rf	5	0	1	1	0	0	0	1	0	0
Fultz, lf	4	0	1	1	0	0	0	1	0	0
Dougherty, lf	4	1	1	1	0	0	0	0	0	0
Williams, 2b	4	0	1	1	0	0	0	0	5	0
Yeager, ss	4	0	0	0	0	0	0	2	3	0
Kleinow, 1b	3	0	1	1	0	0	1	13	2	0
McGuire, c	3	1	1	1	1	0	0	5	0	0
Chesbro, p	4	1	1	2	0	0	0	0	2	0
Totals	36	5	10	13	2	2	1	27	12	0

CHICAGO.

	AB	R	BH	TB	BB	SH	SB	PO	A	E
Jones, cf	3	1	0	3	1	0	1	2	0	0
Isbell, rf	3	1	2	3	0	0	0	2	0	0
Davis, ss	4	0	2	3	0	0	0	2	5	0
Callahan, lf	4	0	0	0	0	0	0	2	0	0
Donohue, 1b	4	0	0	0	0	0	0	12	2	0
McFarland, c	3	0	1	1	0	0	0	3	2	0
Tannehill, 3b	4	0	0	0	0	0	0	1	2	0
Dundon, 2b	4	0	0	0	0	0	0	2	1	0
Smith, p	0	0	0	0	0	0	0	0	0	0
Owen, p	1	0	0	0	0	0	0	0	1	0
Walsh, p	0	0	0	0	0	0	0	0	0	0
*Holmes	1	1	1	2	0	0	0	0	0	0
Green	1	0	0	0	0	0	0	0	0	0
Totals	32	3	6	13	2	0	1	27	13	0

New York	0	1	1	0	2	0	0	1	0—5
Chicago	0	0	0	0	0	2	1	0	0—3

Two base hits—Conroy, Keeler, Chesbro, Davis, Donohue, Holmes. Three base hit—Isbell. Struck out—By Chesbro, Callahan, Donohue, Dundon; by Owen, Williams, Chesbro. Bases on balls—Off Smith, 2; off Chesbro, 2. Double plays—Donohue-Davis-Donohue; Donohue-Davis-Dundon; Conroy-McGuire-Williams; Kleinow-Williams. Left on bases—Chicago, 5; New York, 4. Time—1:55. Umpires—Connolly and McCarthy. Attendance—1,420.

Notes of the White Sox Game.

Two games today.

Philadelphia today, tomorrow, and Thursday.

There was little kicking in yesterday's game. Connolly, who officiated behind the bat, did good work.

Conroy was the only one of the Highlanders who got more than one hit, registering a double and a single.

Jones made a good catch in the eighth inning of Williams' hard rap to right center, getting the ball after a hard run.

Thirteen of the White Sox were in the game. Three pitchers worked, while Homes and Green batted for two of them.

Those two double plays by the Sox were the real things in the fielding line. Both were accomplished on bunts, and Donohue showed how speedy he could be.

Davis and Donohue did more than half the batting of the White Sox. Davis got three hits, one of them a double, while "Jiggs" pulled off a single and a double.

Elberfeld's suspension is only one more evidence of the punishment inflicted for rowdyism. How long the suspension will last is not known, but if it lasts a long time it will be a much needed lesson to Elberfeld and other players who indulge in such tactics.

The Highlanders were without the services of Hal Chase at first base. Chase injured his wrist severely in Sunday's game and may be out of the game for several days. Kleinow, who played first, dropped two throws which most first basemen would have got easily.

Dubuque a Bad Ball Town.

Bloomington, Ill., Aug. 21.—[Special.]—Due to counter attractions and poor patronage at Dubuque President Holland has consented to the transfer of the series at Dubuque with Peoria, commencing tomorrow, to Peoria. All expenses of Dubuque on the road and at the hotel are paid by Peoria in consideration of the transfer.

Vinson on the Blacklist.

Cleveland, O., Aug. 21.—Outfielder Ernest Vinson was suspended by President Kilfoyle today on account of bad habits.

Clever Young Golfer of Homewood Country and Windsor Clubs.

George F. Clingman Jr., who was runner up to Frank C. Newton in the open golf tournament of the Exmoor Country club, is a member of the Homewood and Windsor Country clubs. His first golf was played on the rough nine hole course at Bryn Mawr, where he was regarded as a knickerbockered prodigy. For several years he has been prominent in local tournaments, seldom failing to qualify in one of the flights. Last year he won the Tyro cup at Onwentsia and the year previously the Solace cup. In the handicap of the open tournament at Onwentsia Clingman set a new record for the course of 76, which stood for some time. In all he has won fourteen cups. Clingman is a clever baseball pitcher, and it is not until the middle of the season that he turns his attention seriously to golf.

George F. Clingman Jr.

ONE EACH IN CLEVELAND.

WASHINGTONS WIN ONE AND LOSE ONE TO THE NAPOLEONS.

Pitcher Hughes Keeps Up His Record Against Lajoie's Men and Scores a Shutout—Ohio Team Has a Hard Job Getting Victory in the Second Contest—Athletics Secure a Victory at St. Louis, While Boston and Detroit Share Honors.

Cleveland, O., Aug. 21.—Cleveland and Washington broke even today. Friday Hughes shut out Cleveland with two hits. Today he repeated the trick, Jackson being the only Clevelander to hit safely. Only three of the locals reached first base, none reached second. Hess was knocked out of the box in the first inning. The second game was a pitchers' battle between Bernhard and Townsend, the former holding Washington down to two scratch hits after the first inning. Cleveland scored the winning run in the ninth on Stovall's two bagger, a passed ball, and Heydon's wild throw. Scores:

Cleveland.	R	H	P	A	E	Wash'g'n.	R	H	P	A	E
Jackson, lf	0	1	2	0	0	Casey, ss	0	0	1	1	0
Bay, cf	0	0	2	0	1	Hill, 3b	0	1	1	1	0
Flick, rf	0	0	2	0	0	Hickman, 2b	1	2	2	3	0
Stovall, 2b	0	1	1	2	0	Anderson, lf	0	1	2	0	0
Bradley, 3b	0	0	1	0	1	Knoll, rf	0	0	1	0	0
Turner, ss	0	0	1	3	0	Stahl, 1b	0	1	11	0	0
Carr, 1b	0	0	9	1	0	Street, cf	0	0	2	0	0
Buelow, c	0	0	3	1	0	Kittredge, c	0	1	4	0	0
Hess, p	0	0	0	0	0	Hughes, p	0	0	0	2	0
Halla, p	0	0	0	0	0						
Totals	0	3	27	13	2	Totals	1	5	27	7	0

Cleveland	0	0	0	0	0	0	0	0	0	0—0
Washington	0	0	0	0	0	0	0	0	1	0—1

Hits—Off Hess, 4 in 3 innings. Three base hit—Knoll. Home runs—Casey, Hickman. Sacrifice hit—Kittredge. Stolen bases—Casey, Stahl. Bases on balls—Off Hess, 1; off Halla, 2; off Hughes, 1. Struck out—By Hughes, 6; by Halla, 1. Time—1:33.

SECOND GAME.

Cleveland.	R	H	P	A	E	Wash'g'n.	R	H	P	A	E
Jackson, lf	0	1	2	0	0	Casey, ss	0	0	2	3	0
Bay, cf	0	1	2	0	0	Hill, 3b	0	0	0	2	0
Flick, rf	0	1	1	0	0	Hickman, 2b	0	1	2	2	0
Stovall, 2b	1	1	1	3	0	Anderson, lf	0	0	1	0	0
Bradley, 3b	0	1	0	1	0	Knoll, rf	0	0	1	0	0
Turner, ss	0	0	2	1	0	Stahl, 1b	0	0	9	0	0
Carr, 1b	0	0	13	2	0	Jones, cf	0	0	0	0	0
Heydon, c	0	0	4	0	0	Heydon, c	0	0	4	0	0
Bernhard, p	0	0	1	5	0	Townsend, p	0	1	0	3	0
Totals	1	5	27	14	0	Totals	0	3	24	10	0

Cleveland	0	0	0	0	0	0	0	1	0	1—2
Washington	0	0	0	0	0	0	0	0	0	0—0

Two base hit—Stovall. 1. Sacrifice hits—Bay, Cassidy, Knoll. Stolen base—Bay. Bases on balls—Off Bernhard, 2; off Townsend, 1. Struck out—By Bernhard, 6; by Townsend, 6. Passed ball—Heydon. Time—1:23. Umpire—O'Loughlin. Attendance—5,802.

Philadelphia, 4; St. Louis, 2.

St. Louis, Mo., Aug. 21.—Philadelphia took the final game from St. Louis this afternoon, 4 to 2. Coakley pitched a fine game and St. Louis made but five hits. Buchanan was hit freely, but pitched an effective game after the first inning. Score:

St. Louis.	R	H	P	A	E	Philadel'a	R	H	P	A	E
Stone, lf	0	0	2	3	0	Hartsel, lf	1	1	2	0	0
Stockard, 3b	0	0	1	2	0	Thomas, cf	0	2	2	0	0
Frisk, rf	0	0	1	0	0	Davis, 1b	1	2	10	1	0
Wallace, ss	0	0	2	2	0	L. Cross, 3b	0	1	0	4	1
Crowell, 1b	1	1	7	0	0	Seybold, rf	0	2	2	0	0
Gleason, 2b	0	0	1	2	0	Murphy, c	0	0	4	1	0
Koehler, cf	0	2	1	0	0	M. Cross, ss	0	0	2	3	1
Hogden, c	0	0	1	0	0	Schreck, c	0	2	5	0	0
Buchanan, p	0	0	0	1	0	Coakley, p	0	0	0	0	1
Totals	2	5	27	15	0	Totals	4	11	27	10	3

St. Louis	0	0	1	0	0	0	1	0	0—2
Philadelphia	0	0	3	0	0	1	0	0	0—4

Two base hits—Hartsel, Stone. Three base hit—Seybold. Sacrifice hits—Murphy, Coakley. Double plays—Murphy-M. Cross-Davis. Stolen bases—Murphy, Hoffman [2], Hartsel. Wild pitch—Buchanan. Bases on balls—Off Coakley, 1. Struck out—By Buchanan, 5; by Coakley, 8. Time—1:48. Umpire—Hurst. Attendance—1,100.

One Each in Detroit.

Detroit, Mich., Aug. 21.—Both teams were shut out in the double header here this afternoon, which sparkled with fine fielding. Boston won the opener because of the inability of the locals to bunch hits off Tannehill, not a runner reaching second base. Collins' handling of bunts was the best ever seen here. Kitson returned the compliment in the other game, pitching splendidly, while Detroit hit Dineen at the right time. Schaefer was the star at batting and fielding. Scores:

Detroit.	R	H	P	A	E	Boston.	R	H	P	A	E
Cooley, cf	0	0	1	0	0	Selbach, rf	0	1	3	0	0
Schaefer, 2b	0	1	3	1	0	Parent, ss	1	1	4	5	1
McIntire, lf	0	1	1	0	0	Burkett, lf	1	2	0	0	0
Crawford, rf	0	1	2	0	0	Collins, 3b	1	1	0	0	0
O'Leary, ss	0	0	2	3	0	Stahl, cf	0	1	2	0	0
Coughlin, 3b	0	0	1	1	0	Freeman, 1b	0	0	13	0	0
Lindsay, 1b	0	0	9	0	0	Ferris, 2b	0	0	2	3	0
Drill, c	0	0	1	1	0	Criger, c	0	0	2	1	0
Killian, p	0	0	2	1	0	Tannehill, p	0	0	0	1	0
Totals	0	4	27	8	0	Totals	3	6	27	13	1

Detroit	0	0	0	0	0	0	0	0	0	0—0
Boston	0	0	0	0	0	0	0	0	3	0—3

Two base hits—Burkett, Collins. Sacrifice hit—Tannehill. Bases on balls—Off Killian, 4. Struck out—By Killian, 2; by Tannehill, 1. Double plays—Killian-Lindsay; Lindsay unassisted; Ferris-Parent-Freeman. Time—1:28.

SECOND GAME.

Detroit.	R	H	P	A	E	Boston.	R	H	P	A	E
Cooley, cf	0	2	5	1	0	Selbach, rf	0	0	1	0	0
Schaefer, 2b	1	2	2	4	0	Parent, ss	0	0	1	2	0
McIntire, lf	0	1	1	0	0	Burkett, lf	0	1	1	1	2
Crawford, rf	3	2	1	0	0	Collins, 3b	0	0	0	1	0
O'Leary, ss	0	0	2	2	0	Stahl, cf	0	1	3	0	0
Coughlin, 3b	0	3	1	1	0	Freeman, 1b	0	1	8	0	0
Lindsay, 1b	0	0	11	1	0	Ferris, 2b	0	0	2	3	0
Warner, c	1	1	5	0	0	Criger, c	0	1	4	1	0
Kitson, p	0	0	0	3	0	Armbruster, c	0	0	2	0	0
						Dineen, p	0	0	2	5	0
Totals	5	11	27	12	0	Totals	0	5	24	15	2

Detroit	0	0	0	2	1	1	0	1	0	—5
Boston	0	0	0	0	0	0	0	0	0	—0

Two base hits—Schaefer, Coughlin. Three base hits—Schaefer, Coughlin. Sacrifice hits—O'Leary, Kitson. Stolen bases—Coley, Criger. Bases on balls—Off Kitson, 2; off Dineen, 2. Hit with ball—Kitson, 1. Struck out—By Kitson, 3; by Dineen, 4. Double play—Cooley-Warner. Time—1:31. Umpire—Sheridan. Attendance—4,000.

Hughes Has Naps Faded.

Cleveland, O., Aug. 21.—[Special.]—"Long Tom" Hughes of the Washingtons has a great record for pitching against the Napoleons, one which no other twirler ever boasted of. He has pitched five games against them, or forty-five innings, and but nineteen hits and only one run have been made off him. This run was made on June 27 in the first inning, when Bay tripled and scored on an out. He shut out the Naps in four of the five games he officiated in. Today but three men reached first, one second, and none third. Hughes pitched a game in Washington last week and was taken out of the box in the twelfth inning, when the score was a tie. Patton, who succeeded him, lost the game. Moore was the opposing twirler.

STANDING OF THE CLUBS.

AMERICAN LEAGUE.				NATIONAL LEAGUE.			
	W.	L.	Pct.		W.	L.	Pct.
Philadelphia	61	41	.598	New York	77	32	.706
CHICAGO	56	48	.538	Pittsburg	69	42	.622
Cleveland	55	47	.539	CHICAGO	66	43	.605
New York	53	47	.531	Philadelphia	61	48	.560
Boston	50	47	.515	Cincinnati	50	62	.353
Detroit	45	53	.478	St. Louis	43	71	.377
Washington	43	60	.417	Boston	42	71	.372
St. Louis	37	66	.359	Brooklyn	34	76	.312

AMERICAN ASS'N.				THREE-I'S LEAGUE.			
	W.	L.	Pct.		W.	L.	Pct.
Columbus	70	46	.604	Rock Island	83	60	.570
Milwaukee	74	49	.602	Dubuque	80	61	.549
Minneapolis	69	50	.580	Decatur	77	63	.550
Louisville	66	53	.555	Davenport	71	67	.514
Indianapolis	56	63	.471	Bloomington	63	77	.450
St. Paul	52	67	.437	Canton	61	77	.442
Toledo	47	72	.395	Cedar Rapids	53	83	.454
Kansas City	35	80	.304	Peoria	36	95	.306

CENTRAL LEAGUE.				WESTERN LEAGUE.			
	W.	L.	Pct.		W.	L.	Pct.
Wheeling	70	46	.610	Des Moines	73	59	.553
Evansville	64	52	.552	Denver	66	66	.500
Gr. Rapids	61	51	.545	Sioux City	69	68	.504
South Bend	62	54	.534	Omaha	67	70	.489
Dayton	60	56	.517	Pueblo	61	63	.394
Springfield	56	58	.467	St. Joseph	51	80	.379
Canton	54	59	.478				
Terre Haute	41	73	.353				

Yesterday's Results.

AMERICAN LEAGUE.

New York, 5; Chicago, 3.
Philadelphia, 4; St. Louis, 2.
Boston, 3; Detroit, 0 (first game).
Detroit, 5; Boston, 0 (second game).
Washington, 3; Cleveland, 0 (first game).
Cleveland, 2; Washington, 1 (second game).

NATIONAL LEAGUE.

Chicago, 12; Brooklyn, 2.
Boston, 1; St. Louis, 0.
New York, 10; Pittsburg, 2.
Cincinnati, 2; Philadelphia, 1.

AMERICAN ASSOCIATION.

Minneapolis, 4; Indianapolis, 0.
Toledo, 13; Milwaukee, 2.
Louisville, 1; St. Paul, 0.
Columbus, 10; Kansas City, 2.

THREE EYES LEAGUE.

Cedar Rapids, 5; Decatur, 3.
Davenport, 6; Springfield, 4.
Dubuque, 10; Bloomington, 1.
Rock Island, 5; Peoria, 0.

CENTRAL LEAGUE.

Springfield, 3; South Bend, 2.
Terre Haute, 5; Darton, 4.
Evansville, 3; Wheeling, 1.
Grand Rapids, 6; Canton, 4.

WESTERN LEAGUE.

Des Moines, 4; Pueblo, 3.
Sioux City, 6; St. Joseph, 1.
Denver, 9; Omaha, 1.

IOWA LEAGUE.

Marshalltown, 2; Keokuk, 1.
Marshalltown, 4; Keokuk, 0. [Five innings.]
Fort Dodge, 7; Ottumwa, 1.
Burlington, 3; Waterloo, 2.
Boone, 2; Oskaloosa, 1.

NORTHERN LEAGUE.

Duluth, 2; Superior, 0.
Grand Forks, 5; Winnipeg, 1.
Fargo, 3; Crookston, 0.

WISCONSIN LEAGUE.

Oshkosh, 3; Beloit, 2.
Freeport, 3; Green Bay, 0. [First game.]
Freeport, 6; Green Bay, 1. [Second game.]

SOUTHERN LEAGUE.

Shreveport, 6; Little Rock, 3.
Nashville, 5; Birmingham, 1.
Montgomery, 1; Atlanta, 0.

SOO LEAGUE.

Hancock, 4; Calumet, 1.
Calumet, 8; Lake Linden, 5.

K. I. I. LEAGUE.

Vincennes, 6; Paducah, 2.

Games Today.

AMERICAN LEAGUE.

Philadelphia at Chicago [two games].
New York at St. Louis.
Washington at Detroit.
Boston at Cleveland.

NATIONAL LEAGUE.

Chicago at Brooklyn [two games].
Cincinnati at Philadelphia.
St. Louis at Boston.
Pittsburg at New York.

CINCINNATI DEFEATS PHILLIES.

Reds Have Their Usual Success Against the National Quakers—Score Is 5 to 1.

Philadelphia, Pa., Aug. 21.—Cincinnati batted Nichols hard today and aided by a couple of errors easily defeated the Philadelphias, who were unable to connect with Ewing's spit ball. Umpire Emslie was ill and left the field after the fifth inning, Abbott of the Philadelphias and Walker of Cincinnati taking his place. Score:

Cincinnati.	R	H	P	A	E	Philadelp'a.	R	H	P	A	E
Hoggins, 2b	0	3	0	4	0	Thomas, cf	0	0	2	0	0
Barry, 1b	0	0	9	1	0	Courtn'y, 3b	0	1	2	0	0
Kelley, lf	1	1	1	0	0	Magee, lf	0	0	0	0	0
Seymour, cf	1	1	2	0	0	Brans'f'd, 1b	0	1	4	1	0
Corcoran, ss	1	1	2	4	0	Duffy, rf	0	0	2	0	1
Steint'z, 3b	0	2	4	1	0	Gleason, 2b	0	2	4	3	1
Odwell, rf	1	2	4	0	0	Doolin, ss	0	0	2	3	0
Schlei, c	1	1	6	0	0	Doolin, c	0	0	6	5	0
Ewing, p	0	0	1	1	0	Nichols, p	0	0	0	0	0
Totals	5	11	27	11	0	Totals	1	7	27	13	2

Cincinnati	0	1	0	0	2	0	0	0	2	—5
Philadelphia	0	0	1	0	0	0	0	0	0	—1

Two base hits—Doolin, Huggins. Sacrifice hits—Doolin, Steinfeldt. Stolen bases—Doolin, Doolin, Odwell. Double plays—Doolin-Bransfield, Hoggins-Corcoran-Barry. Left on bases—Philadelphia, 7; Cincinnati, 2. Bases on balls—Off Ewing, 2. Hit by pitcher—By Ewing, 1. Struck out—By Ewing, 6; by Nichols, 3. Wild pitch—Nichols. Time—1:45. Umpires—Emslie, Abbott, and Walker. Attendance, 3,120.

Boston, 1; St. Louis, 0.

Boston, Mass., Aug. 21.—Two hits, the second a scratch, an infield out, and a passed ball gave Boston the only run made in today's game. Stops by Abbatticchio, Tenney's first base play, and the one handed catch by Arndt were noteworthy features. Score:

Boston.	R	H	P	A	E	St. Louis.	R	H	P	A	E
Abbatt'o, ss	0	0	1	4	1	Dunleavy, rf	0	1	1	0	0
Tenney, 1b	0	1	11	3	0	Shannon, lf	0	1	3	0	0
Dolan, rf	0	0	1	0	0	Smoot, cf	0	0	1	1	0
Delehanty, lf	0	0	1	0	0	Beckley, 1b	0	0	12	1	0
Cannell, cf	0	0	1	0	0	Arndt, 2b	0	0	2	3	0
Raymer, 2b	0	0	2	1	0	McBride, ss	0	0	2	4	0
Ingerl'r, 3b	0	0	1	2	0	Burke, 3b	0	0	1	1	0
Moran, c	0	0	7	0	0	Leahy, c	0	0	4	0	0
Young, p	0	0	1	2	0	Brown, p	0	0	1	0	0
Totals	0	1	27	11	1	Totals	0	3	27	10	1

Boston	0	0	0	0	0	0	0	0	1	—1
St. Louis	0	0	0	0	0	0	0	0	0	—0

Stolen base—Smoot. Double plays—McBride-Beckley [2], Arndt-Beckley. Bases on balls—Off Brown, 1. Struck out—By Young, 1. Passed ball—Leahy. Time—1:17. Umpire—Bausewine. Attendance—2,205.

Incorporated in Maine.

Boston, Mass., Aug. 21.—The Boston National club has been incorporated at Bath, Me. The announced capital stock is $450,000, but as yet nothing has been paid in. The club was purchased several months ago by Frank V. Dunn of this city. Heretofore the club has operated under a Massachusetts charter.

BEGIN WITH TRIPLE PLAY.

CHICAGO NATIONALS TAKE HEART OUT OF BROOKLYN QUICKLY.

Unusual Feat by Weimer and Tinker in the Opening Inning Starts Hanlon's Men on Road to Demoralization and Chance's Team Wins in a Walk, the Final Score Being 12 to 2—Eighth Inning Is a Massacre—Double Header This Afternoon.

New York, Aug. 21.—[Special.]—The Chicago Nationals had no trouble winning from the Brooklyn team this afternoon at Washington park in the opening game of the series here. The score was 12 to 2 in favor of Chicago, and it might have been much worse than that if the visitors had worked hard to run up the score, and if Weimer had worked hard to prevent a run being made by the locals.

As it was, the two runs made by the tailenders came in the eighth and ninth innings, after a terrible exhibition on the part of Hanlon's men in the Chicago half of the eighth which caused the 2,000 spectators to howl in derision. It looked as if the visitors really allowed them to score their brace of runs to lessen their disgrace.

Triple Play in First.

The feature of the game was a triple play that was pulled off by Weimer and Tinker in the first inning. The unusual feat seemed to take the heart out of Hanlon's men, and they played like wooden men after that. Dobbs was on second because of a two base hit as an opener, then Sheckard was handed a pass by "Tornado" Jake, and it looked like easy money for the locals to duplicate the two runs that Slagle and Chance had made in their half of the opening round. With first and second occupied and no one out, Lumley tried to bunt. The ball popped into Weimer's hands and he threw Dobbs out at second, and then Tinker took the ball and met Sheckard half way down from first and finished the play. Four double plays followed during the other eight innings, two on each side.

Get Busy Promptly.

Mitchell was in the box for the locals against Weimer, and his work was passable if he had been accorded any kind of support. Hanlon did not deem him bad enough to offer any other twirler in his place, and even if he had it would have been of little use, as everything was breaking right for the visitors. Slagle, the first man up, got to first on four balls and came on home on Chance's wallop to deep center for three bases. Schulte rapped one through the infield and gave Chance plenty of time to tally with his run. Double plays retired the last two men in the second and the first two in the third, and then Chance got around to second base on Malay's wild throw to first and scored on Schulte's second base hit. The fourth and fifth were blanks, but in the sixth Maloney and Hofman scored runs on a hit by Maloney, a stolen base, an error by Batch, which put Maloney on third and Hofman on second, Kling's out, and a base hit by Weimer.

Slaughter in the Eighth.

The work of the locals did not excite any comment from the onlookers until the eighth inning, when seven runs came over the plate, helped by two glaring errors and five hits. Tinker led off the massacre with a single, Maloney forced him, but Lewis fumbled Mitchell's throw at second, and then Hofman got a life on a wild throw by Mitchell to first with the bases full. Kling strung one into left field, which netted him two stations and cleaned up the bases. Weimer went out to Hall, Slagle was passed for the third time, and Casey cleaned up the bases once more with a Texas leaguer back of second, which nobody claimed until Casey was safe at second. Chance then came along and made his second three bagger, bringing Casey home and scoring himself on Schulte's out.

Weimer Is Merciful.

Weimer seemed to have pity on his enemies and gove Ritter a straight one over the plate which netted the catcher two bases, from where he scored on an out and Sheckard's hit to left. Batch got the second run in the ninth on a three base rap and Malay's single. Score.

Chicago.	R	H	P	A	E	Brooklyn.	R	H	P	A	E
Slagle, cf	2	1	2	0	0	Dobbs, rf	0	1	2	0	0
Casey, 3b	1	1	1	2	0	Sheckard, lf	0	1	2	0	0
Chance, 1b	3

ON THE LOCAL EXCHANGE.

WISCONSIN CENTRAL TO SELL NOTES FOR IMPROVEMENTS.

Recent Advance in Preferred Appears Due in Part to Improved Financial Condition of Company—Miscellaneous Buying in Western Stone Advances Price to 40¾—United Boxboard Is Unusually Active and a Small Pool of Brokers Is at Work.

The recent advance in Wisconsin Central preferred appears to be due in part, at least, to the improved financial position of the company. It is pointed out that the bonds provided for in the reorganization practically all have been issued, and the company left to make improvements out of the earnings. The road has not been as well maintained as its officers would have liked. Announcement is now made that the company will sell notes. With the proceeds it will be enabled to make necessary expenditures and allow something to accumulate for the benefit of the stock.

On the Local Exchange.

Miscellaneous buying of Western Stone stock yesterday advanced the price to 40¾. There is considerable good feeling toward the stock at these prices. Some of its friends think it ought to sell at 50. It probably would but for the uncertain character of the business in the past, dividends having been suspended eight years. President Madden, however, is quoted as saying conditions have completely changed.

United Boxboard preferred was unusually active and it was said there was a small pool of floor brokers working in the stock.

Subway stock was quiet, closing at 54¼. The price inflation practised in the stock has proved to be expensive for the peace of mind of the stockholders, since it served to invite attention to the weakness in the company's position.

The Can shares were moderately active, but price features were wanting. In the bond department there was another sale of Consolidated Traction 4½s at 50.

Officials of the American Steel and Wire company say the situation is quite strong, business being largely in excess of last year. No announcement ofincrease in prices has been made.

There is a renewal of the talk of dividends on the common stock of American Locomotive.

The Union Match company of Duluth, the principal competitor of the Diamond Match company, is said to be running its plants continuously. Business is reported to be much in excess of last year.

Change in Smelting Policy.

The Boston News Bureau says: "The securing of control of the Utah Copper company by the American Smelting and Refining company marks the creation of a new policy by the smelters' trust. Heretofore it has kept out of the mining business, devoting its energies to custom smelting and letting the other fellow take all the mining risks. It took no risks on the smelting end.

"With the taking over of the Guggenheim Exploration company, however, this policy was changed, and American Smelting and Refining company now proposes to become a prominent factor in the copper producing and smelting field. To do this it is necessary to have its own copper producers, so as not to be entirely dependent upon custom work, for most of the large properties have their own copper smelters, and it takes a number of small contracts to secure a tonnage to run a copper smelter of any size steadily and exclusively on custom work.

"Salt Lake believes the Boston Consolidated will be the next Utah property to find lodgment with the American Smelting and Refining company, and it is believed there that it is as valuable a property as the Utah Copper company."

United States Glass Annual.

At the annual meeting of the stockholders of the United States Glass company the following directors were elected: Daniel C. Ripley, William C. Ging, Marion G. Bryce, John S. Craig, H. D. W. English, A. W. Crawford, William N. Anderson, James S. McKelvey, and R. J. Stoney Jr. The financial statement as of June 30 follows:

ASSETS.

	1905.	1904.	Increase.
Glass and materials	$ 780,314	$ 603,277	$177,037
Bills receivable	399,005	394,632	4,373
Bills receivable	545	422	122
Cash	25,473	63,347	*37,873
Totals	$1,205,429	$1,061,678	$143,751

LIABILITIES.

Accounts payable	$ 182,917	$ 150,351	$ 32,566
Bills payable	230,000	172,000	57,000
Totals	$ 412,917	$ 323,351	$ 89,566
Net quick assets	792,511	738,327	54,184
Cost works	2,541,278	2,522,100	19,178
Totals	$3,333,789	$3,260,427	$ 73,362
Bonds	390,000	390,000	
Nonint. bearing notes	183,193	179,286	*21,092
Totals	$ 548,793	$ 569,885	*$21,092
Total assets in excess of liabilities	$2,784,996	$2,690,542	$ 94,454
Net gain for year	212,719	207,723	4,996

*Decrease.

N. K. Fairbank Company.

The N. K. Fairbank company filed the following balance sheet with the Massachusetts authorities on July 21, 1905:

ASSETS.

Real estate	$1,160,843
Machinery	1,111,780
Cash and debts receivable	1,012,725
Supplies, merchandise	2,105,307
Good will, trade marks, etc	56,622
Total	$5,447,278

LIABILITIES.

Capital stock	$2,000,000
Accounts payable	2,021,813
Surplus	1,425,465
Total	$5,447,278

New York Curb Transactions.

Description.	Sales.	Open.	High.	Low.	Close.
Am. Can	300	11¾	11¾	11¾	11¾
Do pfd	1,200	69¾	70	69¾	70
Am. W. Paper	400	5¾	5¾	5¾	5¾
Beth. Steel	300	34¼	34¼	34	34
Do pfd	100	91	91	89¾	89¾
B. C. Copper	11,400	8¾	9	8¾	8¾
Ch. Subway	7,400	84¾	85¾	84¼	84¾
Cons. Copper	200	24	24	24¼	24¼
Do Marine	200	13¼	13¼	13¼	13¼
Do pfd	1,600	30¾	31	30¼	30¾
Interboro	500	215¾	215¾	215	215
Mackay Co	1,500	40½	41	40¾	40¾
Do pfd	100	74¼	74¼	74¼	74¼
Mor. Sec	1,000	189	190	189	190
Nasad. Oil	16	619	619	619	619
Standard 1st pfd	100	88	88	88	88
United Cop	6,100	36¾	36¾	36¼	36¾

BONDS.

$ 2000 Am. W. Paper 5s	87¼	87¼	87¼	87¼	87¼
10000 Albany & S 2½s	114	116½	114	116½	116½
2000 Bkn rap new 4½s	88¾	88¾	88¼	88¼	88¼
$ 2000 Int. Mar. 4½s	79¾	79¾	79¾	79¾	79¾

*And int.

CLOSING BID AND ASKED PRICES.

	Bid.	Asked.
Am. Writing Paper pfd	30¼	31
Bay State Gas	3-16	¼
Am. Tob	320	325
Compressed Air	⅛	⅜
Electric Boat	26	30
Do pfd	65	75
Electro Pneumatic	⅛	¼
Electric Vehicle	17	20
Do pfd	24½	26
Greene Gold	4¾	4¼
Havana Tobacco	26	29
Do pfd	29	32
Manhattan Transit	3	3¼
Montreal & Boston	⅜	13-32
N. Y. El. Veh. Trans	5	5¼
Otis Elevator	62	65
Do pfd	106	109
Pittsburg & Bessemer	33	35
Royal Baking Powder pfd	68	75
Standard Coupler	109	111
Do pfd	25	30
Tenn. Copper	120	125
Tonopah	31¾	33
Trinity	14¼	14¾
Do pfd	282	290

"L" Meeting Postponed.

The meeting of directors of the Metropolitan Elevated scheduled to be held yesterday was postponed until the regular meeting day in September, because of the lack of a quorum.

Dignify Building Operations.

The Northern Trust company and the American Trust and Savings bank have dignified their building operations by refusing to permit the board fences about their properties to be decorated with advertisements. Instead the fences are neatly painted.

Republic Iron Dividend.

There is now no longer any doubt that dividends on the preferred stock of the Republic Iron and Steel company will be resumed this fall. Directors of the company tell their friends there is no excuse for not resuming payments. The board is scheduled to meet in Chicago in the latter part of this month.

Sales on the Exchange.

The following were the sales on the Chicago stock exchange yesterday:

	Shares.	Open.	High.	Low.	Close.
American Can	280	11¼	11¾	11¾	11¾
Do pfd	200	70¼	70¼	70¼	70¼
Chicago Edison	200	150	155	155	155
Chicago Railways	70	52	54¾	54¾	54¾
Canal and Dock	200	14¾	15	14¾	14¾
Diamond Match	90	62	62	62	62
Kan. City R. & L.	100	14¾	14¾	14¾	14¾
Metropolitan Elev.	115	46	46	46	46
Do pfd	50	94	94¼	94	94¼
National Biscuit	25	64	64	64	64
Do pfd	50	118	118	118	118
Street's R. C. pfd	8	110¾	110¾	110	110¾
Swift & Co	100	98¾	98¾	98¾	98¾
Union Stock Yard	90	106¾	106¾	106¾	106¾
United Box Board	150	17½	18¾	17½	18¾
Do pfd	100	39¾	40¾	39¾	40
Western Stone	1,410	39¾	40¾	39¾	40

BONDS.

$5,000 Chicago Consolidated Traction 4½s	50
1,000 Lake Elevated 1st mortgage 5s	100
5,000 Metropolitan Elevated gold 4s	94¾

CHICAGO EXCHANGE CLOSING.

	Bid.	Asked.		Bid.	Asked.
Am. Can	11¾	11¾	Met. L	22¾	24½
Do pfd	70¼	70¾	Do pfd	64	64½
Biscuit	54¾	55¾	Do 4s	94½	94¾
Do pfd	104	114	N. W.	211¾	212
Boxboard	1¾	1¾	Do pfd	80	84
Do pfd	1¾	2¼	Do 4s	94¼	94½
Carbon	62	64	No. Chgo	65	70
Do pfd	115¼	116	Quak. Oats	68	72
Chi. City Ry.	195	196	Do pfd	97	99
Chi. Subway	84½	85¾	Swift	106½	110
Dia. Match	143¾	145¾	Title & Tr	103½	104
Edison	155	157	Un. Tract	7¾	8¼
Elec. Storage	48¼	48¾	Do pfd	54	60
Lake St	84	88½	West. Chgo	50	55
Pneu. Tool	45	46	Do con. 5s	81	83

Foreign Exchange.

Sterling was a little easier, with a decline of about 10 to 15 points in quotations. Continentals were steadier with an unimportant loss. Actual rates for bankers' 60 day sterling bills were 4.8460@4.8570; demand, 4.8640@4.8650; cable transfers, 4.8670@4.8680; short marks, 95¼ less 1-32@95⅝; sight francs, 5.16¾ less 3-32@5.16¾ less 1-16.

Following are the posted rates of the principal drawers of foreign exchange:

London	
Paris, francs	5.17½
Berlin, reichsmarks	95⅛
Amsterdam, florins	40.40
Zurich, francs	5.18¾
Genoa, lire	5.18¾
Antwerp, francs	5.18¾
Vienna, crowns	95⅛
St. Petersburg, rubles	20.35
Stockholm, kronor	26.90

Clearings in Chicago yesterday were $29,495,330 and a week ago $30,634,767.

New York exchange sold yesterday in Chicago at 25c discount.

CHICAGO LIVE STOCK MARKETS.

Big Runs in Cattle, Hogs, and Sheep and Lambs Cause General Weakening in Prices.

Choice steers were steady in the cattle market yesterday, but the run was heavy, and the poorer grades fell off 10@15c. The bulk of prime steers was made late at $6.15, the highest price of the season. There were some sales at $6.10, but the bulk of the dealings were under $6.00. The demand for butcher cattle was irregular. A slow tone succeeded an active opening. Stockers and feeders were steady. Calves were slow.

Hog values fell 10@15c. The heavy run and the lack of shipping orders were responsible. The market was active at the start, but a slower tone quickly developed. The best hogs sold at $6.30, a decline of 5c from Saturday's top. Light hogs were in less favor with buyers.

A big run of sheep and lambs resulted in a fall of 10@15c in value. One string of feeding lambs sold at $6.40. Extra good western lambs went at $7.40 and the bulk at around $7.00.

RECEIPTS AND SHIPMENTS.

Receipts—	Cattle.	Calves.	Hogs.	Sheep.
Monday, Aug. 14	22,884	1,965	25,083	12,004
Tuesday, Aug. 15	7,940	1,062	30,896	10,422
Wednesday, Aug. 16	21,527	1,420	36,171	16,344
Thursday, Aug. 17	6,941	1,206	19,527	6,107
Friday, Aug. 18	1,925	451	13,607	8,848
Saturday, Aug. 19	495	414	13,556	5,256
Monday, Aug. 21	28,000	1,000	34,000	24,000
Total last week	92,341	6,518	172,840	86,981
Cor. week last year	53,093	2,830	125,013	92,770
Shipments—				
Monday, Aug. 14	4,841	32	9,129	
Tuesday, Aug. 15	2,479	27	4,141	4,061
Wednesday, Aug. 16	6,311	9	9,631	2,000
Thursday, Aug. 17	6,805	219	7,203	602
Friday, Aug. 18	2,513	23	4,452	1,207
Monday, Aug. 21	935		3,453	1,000
Total last week	6,000	50	12,000	4,000
Cor. week last year	24,097	725	39,313	7,969
Receipts for year	20,517	326	19,726	6,641
Receipts for year to date, with comparisons:				
	Cattle.	Hogs.	Cars.	
1905	1,990,394	4,905,819	194,680	
1904	1,912,143	4,746,648	2,570,056	176,422
Increase	78,351	249,171	25,156	8,227
Decrease				

Cattle.

A heavy run caused a weakening in values.

Quotations: Shorn steers—

Choice to prime steers	$5.50@6.15
Common to good steers	4.35@5.15
Inferior to common steers	3.50@4.25
Good to choice cows and heifers	3.50@4.25
Fair to choice feeders	4.00@4.50
Good to choice stockers	4.00@4.50
Good cutting and fair beef cows	3.00@3.90
Common to good canning cows	2.00@2.90
Bulls, common to choice	1.40@2.15
Calves, common to choice	2.25@4.00
Calves, good to fancy	4.00@5.00
	5.25@6.75

Hogs.

Hog values declined 10c to 15c. Quotations:

Good to choice butcher weights	$6.05@6.25
Good to choice shipping	6.00@6.30
Good to choice heavy mixed	6.00@6.25
Heavy packing	5.90@6.00
Light mixed	5.30@5.95
Good to choice 185@260 lb weights	6.00@6.10
Choice to prime heavy	6.00@6.20
Poor to choice pigs	5.95@6.27½
	5.00@6.20

HOG PURCHASES.

	Monday.	Year ago.
Chicago	36,000	39,000
Kansas City	3,800	3,500
Sioux City	3,000	5,000
St. Joe	1,500	1,500
Indianapolis	2,500	4,000
Cincinnati	2,500	2,500
St. Louis	5,000	5,500
	4,500	
Totals	56,800	64,000

Sheep and Lambs.

The big run of sheep and lambs brought values down 10@15c. Quotations:

Poor to prime wethers	$5.10@5.60
Ewes, good to prime	4.75@5.40
Yearlings, fair to fancy	5.40@6.00
Culls, ewes, poor to fair	3.00@4.25
Bucks and stags	3.00@4.25
Native lambs, poor to choice	2.50@4.00
Western lambs	5.25@7.75
Feeding lambs	6.25@7.40
Breeding ewes	5.25@6.40
	4.00@5.25

Live Stock Markets Elsewhere.

NEW YORK, Aug. 21.—Beeves—Receipts, 3,891; good to choice steers steady to firm; medium and common slow to a shade lower; bulls slow to lower; good cows firm to 10c higher; others steady. Calves—Receipts, 3,187; veals firm to 25c higher; grassers and buttermilks steady. Sheep and lambs—Receipts, 12,838; good handy sheep firm to shade higher; others full steady; lambs, 15@25c higher. Hogs—Receipts, 8,674; about steady.

KANSAS CITY, Mo., Aug. 21.—Cattle—Receipts, 14,000, including 2,000 southerns; steady to 10c higher. Hogs—Receipts, 6,200; 5@7½c lower. Sheep—Receipts, 4,000; weak to 10c lower.

SOUTH ST. JOSEPH, Mo., Aug. 21.—Cattle—Receipts, 2,350; steady to 10c higher. Hogs—Receipts, 3,328; 5@10c lower. Sheep—Receipts, 1,432; active, steady.

ST. LOUIS, Mo., Aug. 21.—Cattle—Receipts, 21,000, including 2,500 Texans; slow and lower. Hogs—Receipts, 4,500; 10@15c lower. Sheep—Receipts, 3,000; steady.

OMAHA, Neb., Aug. 21.—Cattle—Receipts, 5,700; strong. Hogs—Receipts, 3,200; 5c lower. Sheep—Receipts, 16,500; slow and steady.

Naval Stores.

NEW YORK, Aug. 21.—Resin—Quiet. Turpentine—Unsettled; 62½@63¼c.

SAVANNAH, Ga., Aug. 21.—Turpentine—Firm. Resin—Firm; A, B, C, $3.30; D, $3.40; E, $3.80; F, $3.95; G, $4.05; H, $4.10; I, $4.15; K, $4.25; M, $4.30; N, $4.45; WG, $4.85; WW, $5.20.

WILMINGTON, N. C., Aug. 21.—Spirits turpentine—Firm; 60c. Resin—Steady; $3.12½. Tar—Firm; $2.00 bid. Crude turpentine—Firm; $2.25, $4.00, and $4.25.

Oil and Oil Certificates.

NEW YORK, Aug. 21.—Petroleum—Steady.

TOLEDO, O., Aug. 21.—Oil—North Lima, 86c; South Lima and Indiana, 81c.

OIL CITY, Pa., Aug. 21.—Credit balances, $1.27. Certificates, no bid. Shipments, 171,840 brls, average 81,691 brls; runs, 121,191 brls, average 67,758 brls; shipments, Limas, 112,224 brls, average 54,203 brls; runs, Limas, 87,563 brls, average 40,218 brls.

NEW YORK STOCKS DULL.

PORTSMOUTH NEGOTIATIONS SHOW EFFECT ON NEW MARKET.

More Important Holdings Chiefly Feel Results of Rumors from Peace Meeting — However, Recoveries from Last Week's Reactions Are Seen and in Several Groups Higher Levels of Prices Are Gained Which Attract More or Less Attention.

[BY A SPECIAL CORRESPONDENT.]

NEW YORK, Aug. 21.—[Special.]—Trading was dull on the stock market today, and generally was attributed to the possible outcome of the peace negotiations at Portsmouth, which, after so long a time, are beginning to show their effect upon the market. However, recoveries from last week's reactions were not absent. The financial interests of the more important character are those most notably affected by the affair at Portsmouth.

The advances in Delaware and Hudson and the Hill stock attracted little attention, inasmuch as it is generally recognized that the floating supply of these and similar issues is small and manipulators are thus enabled to move them at will. The Gould stocks were prominent in the day's movements, though no special reasons other than good crop conditions were heard.

Western advices tell of a shortage of cars to meet the coming crop requirements, and it is quite likely that transportation facilities and traffic managers of the great freight carrying lines are optimistic to an unwanted degree on the outlook. There was a noteworthy absence of activity during the day in such stocks as have recently been market leaders. Amalgamated Copper made no response to a further advance in the price of the metal. American Smelting was again moderately active, though irregular.

Commission business showed a slight increase and the greater part of this came from wire houses. The final hour was quite the dullest of the day, with an irregular closing. London's participation in this market was disappointingly small.

Time and call money rates were practically unchanged. There was a temporary halt in the flow of cash to the interior, but this is expected to assume its fullest proportions in the course of the next few weeks. Bonds were irregular. Total sales, par value, $2,985,000. United States 2s, the 3s, and the old 4s advanced ¼ per cent on call.

Close: Prime mercantile paper, 4@4¼ per cent. Sterling exchange easy, with actual business in bankers' bills at 486.55@486.60 for demand and at 484.55@484.70 for sixty day bills; posted rates, 485¾@487½; commercial bills, 484¾. Bar silver, 60¾. Mexican dollars, 46¾. Government bonds strong; railroad bonds irregular. Money on call steady, 1¾@2½ per cent; closing bid, 1¾ per cent; offered at 2 per cent. Time loans steady and dull; sixty and ninety days, 3¼@3½ per cent; six months, 4 per cent.

NEW YORK STOCK TRANSACTIONS.

Description.	Sales.	Open.	High.	Low.	Closing—21.	Closing—Aug. 19.
Allis-Chalmers	700	17¾	17¾	17¾	17¾	.....
Do pfd	200	128	128	128	128	.....
Amal. Copper	29,000	85¾	85¾	84¾	85	85¼
Am. Car Fdy	1,800	38½	38½	38	38	38¼
Do pfd	200	101¾	101¾	101	101	.....
Am. Cot. Oil	100	20¾	20¾	20¾	20¾	.....
Am. Express	100	230	230	230	230	.....
Am. Grass	400	5¼	5¼	5¼	5¼	5¼
Am. Hide pfd	100	39	39	39	39	39
Am. Ice	100	28¾	28¾	28¼	28¾	.....
Am. Lin. pfd	500	41	41	41	41	.....
Am. Loco	1,100	55	55½	54¾	54¾	54¾
Do pfd	1,900	117¾	118	117¾	117¾	117
Am. Malt	200	4¾	4¾	4¼	4¼	4¼
Am. Smelt	9,200	129	129½	128½	129¼	128¾
Do pfd	2,000	122¾	123	122¾	123	122
Do sec. pfd B	100	99	99	99	99	.....
Am. Sugar	10,200	144¾	145¾	144¾	145	144¼
Do pfd	100	140	140	140	140	.....
Am. Tel. & Tel	100	143	143	143	143	.....
Am. Tob. pfd	1,200	102¼	102¾	102¼	102¼	102¾
Am. Woolen	3,300	38	38	37¾	37¾	38
Do pfd	400	104¾	105	104¾	104¾	105¼
Anaconda	400	115¾	116	115¾	116	.....
Asso. Mer. 1st	200	90¼	90¼	90¼	90¼	.....
Atchison	8,000	90¼	90¾	89¾	90¼	90
Do pfd	300	104¼	104¼	104	104	.....
A. C. Line	100	168	168	166	166	169
B. & O.	6,500	115¾	115¾	115	115¼	113¾
B. R. T.	4,500	68¾	70	68¾	69¾	69¾
Can. Pacific	6,800	160½	160¾	159½	159½	160
Cent. Leather	500	43¾	43¾	43¼	43¼	45¼
Do pfd	300	104¼	104¾	104¼	104¾	104¾
C. & Ohio	1,100	215	217½	215	217½	.....
C. G. W.	14,200	22¾	22¾	21¾	22	21¾
Do 1st A	500	71¾	71¾	71¾	71¾	71¾
Do pfd B	1,300	34¾	35	34¾	35	34¾
C., M. & St. P.	15,600	186	186¾	185¼	186¼	185¼
Do pfd	300	191	191	191	191	.....
C. & N. W.	9,500	221¾	224	221¼	223	221¼
Chi. Termi. pfd	400	40	40¼	40	40¼	40¼
Chi. Un. Trac	200	8¾	8¾	8¾	8¾	.....
C., P. & L.	2,900	47¼	47¾	47	47¼	47
Do pfd	100	92	92	92	92	.....
C. R. I. & P.	1,700	28¾	28¾	28¼	28¾	28¼
Do pfd 1st	100	62¾	62¾	62¾	62¾	62
Do pfd 2d	2,500	41¾	41¾	41	41¾	40¾
C. R. C. & I.	100	15	15	15	15	.....
Corn Products	100	10¾	10¾	10¾	10¾	11¼
Do pfd	100	49	49	49	49	.....
D. & Hudson	17,200	213	224	210	222	211
D., L. & W.	100	447½	447½	447½	447½	.....
D. & R. G.	100	35½	35½	35½	35½	35
Do pfd	100	89½	89½	89½	89½	.....
Det. Un.	200	94½	94½	94½	94½	94½
Dis. Sec.	400	43	43	43	43	.....
D., S. S. & A.	100	15¾	15¾	15¾	15¾	15¾
Do pfd	100	35	35¼	34¾	34¾	34¾
Elec. Storage	100	83¾	83¾	83¼	83¼	83¼
Erie	21,500	48¾	49	48¾	48¾	48¼
Do pfd 1st	3,000	84¾	84¾	84	84¼	84¼
Do pfd 2d	1,500	75¼	75¼	75¼	75¼	75¼
Fed. Mining pfd	200	94	94	94	94	94¼
Gen. Chem	100	63¾	63¾	63¾	63¾	.....
Gen. Elec	200	184	184	184	184	.....
Gt. Northern pfd	5,100	314¾	324¼	314¾	325	319½
Hav. Elec	200	23¼	24	23¼	24	24¾
Do pfd	300	72¾	73¼	72¾	73¼	73¾
Illinois Central	2,100	117¼	118	117	118	117
Int. Paper	500	22	22	21¾	22	.....
Int. Power	100	71¼	71¼	71¼	71¼	71
Iowa Central	200	23	23¼	23	23¼	23¾
Do pfd	300	57	57¼	57	57¼	57
K. C. So. pfd	400	59	59	59	59	57
Knick. Ice	400	32¾	32¾	32¾	32¾	33¼
L. & N.	2,900	150	152	149¾	149¾	149¾
Manhattan	400	166½	167	166¼	167	.....
Met.	3,900	130	130	129¼	129¼	129½
Do pfd	1,100	83¾	84	83¾	84	83¾
Mex. Central	5,800	24¾	25¼	24¾	25¼	24¾
M., St. P. & S. S. M.	200	141¼	141¼	140	140	.....
Missouri Pacific	2,300	107¾	108¼	107¼	107¾	107¼
M., K. & T.	4,400	33	33¾	32¾	33¾	32¾
Do pfd	900	70¾	71	70¾	71	70
Nat. Enamel	100	15¼	15¼	15¼	15¼	.....
Nat. Biscuit	1,000	64¾	65	64¾	64¾	64¾
Nat. Lead	2,200	44¼	44¾	44¼	44¾	44½
Nat. R. R. M. pfd	200	89¾	90¼	89¾	90	89¼
N. Y. Central	11,600	156¾	158¼	156¾	158	156¾
N. Y. C. & St. L.	100	53	53	53	53	53
N. Y. Dock pfd	100	75	75	75	75	.....
N. Y. O. & W.	5,200	55¼	56¾	55¼	56	55¼
Norf. & W.	500	85¾	85¾	85¾	85¾	85¾
Nor. Am.	3,000	100¼	101¾	100	101¼	100
Nor. Pacific	13,500	213¾	216¾	213¾	214¾	213
Pacific Coast	400	97¾	99¼	97¾	97¾	.....
Do pfd 2d	100	99	99	99	99	.....
Pacific Mail	4,600	44¼	45¾	44¼	45	44
Pennsylvania	37,800	145¾	146	145¼	145¾	145¼
People's Gas	700	105¼	105¼	104¾	104¾	104¾
P., C., C. & St. L.	200	83	83¼	83	83½	82¾
Pitts. Coal pfd	200	52¾	53	52¾	53	53
Pressed Car	1,100	47½	47¾	46¾	47	47
Do pfd	300	96½	96¾	96¼	96¾	96¼
Quicksilver	100	¾	¾	¾	¾	.....
Ry. Steel Spg.	100	37¾	37¾	37	37½	.....
Do pfd	100	100¾	100¾	100¼	100½	.....
R. R. Sec.	100	100	100	100	100	.....
Reading	127,400	113	115¾	112¾	115¼	112¾
Do pfd 1st	800	93	93	93	93	93¼
Do pfd 2d	800	94¾	94¾	94¼	94¼	.....
Rep. I. & S.	5,200	21¾	22¼	21¾	21¾	.....
Do pfd	7,200	88¾	89¼	87¾	89	21¾
Rock Island	8,100	34¾	34¾	33¾	33¾	87¾
Do pfd	1,300	80	80	80	80	33¾
St. L. & S. F. 1st	100	79	79	79	79	79¾
Do pfd 2d	800	69¾	70	69¾	70	79
St. L. S. W.	2,600	27	27¼	26¾	26¾	69¼
Do pfd	1,500	64¼	64¼	64	64	26¼
Sloss-Sheff	300	91	91	91	91	63
Southern Pacific	4,300	67¼	67¾	67¼	67¾	.....
Southern Ry.	1,600	35¾	35¾	35¼	35¼	67¾
Do pfd	600	90¾	90¾	90¾	90¾	35¼
Tenn. Coal	2,000	90	91¼	90	90½	90¾
Texas Pacific	1,500	37	37¾	37	37¼	90½
Texas Land	100	44¼	44½	44½	44¼	36¾
Third Ave	200	128	128	128	128	.....
Tol. Ry. & L.	400	53¼	53¼	53	53	.....
Tol. St. L. & W. pfd	600	35¼	35¼	35	35	.....
Twin City	700	118¾	119¼	118¾	119	.....
Union Pac.	66,400	135¾	136¼	135¾	135¾	135¾
Union Pac. pfd	100	87¾	87¾	87¾	87¾	.....
United Fruit	2,700	90¾	90¾	89¾	90¾	91
U. S. Rubber	2,100	33	33¾	32¾	33¾	33
Do pfd	500	94¼	94¾	94¼	94¾	93
U. S. Steel	19,400	29¾	30¼	29¾	30¼	29¾
Do pfd	28,300	104¾	104¾	104¼	104¾	104
Va. Car Chem.	100	34	34	33¾	34	33¾
Do pfd	100	107	107	107	107	.....
Wabash	3,600	21¾	22	21¾	22	21¾
Do pfd	1,400	43¾	44¼	43¾	44	43¾
Western Union	100	87	87	87	87	.....
Westinghouse	300	117	117	117	117	.....
W. L.	600	18	18¾	18	18¾	.....
Do pfd 1st	100	97	97	97	97	.....
Do pfd 2d	500	77	78	77	78	.....
Wis. Central	12,400	32	32¾	31¾	32¼	31¾
Do pfd	2,400	82	83	82	83	82
Total sales	682,500	shares.			61¾	60¾

EXPRESS STOCKS.

Adams	249	@252	United States. 122¼@126
American	225	@240	Farco 240@250

GOVERNMENT BONDS.

U. S. 2s, reg	104¾@105
Do coup	104¾@105
U. S. 3s, reg	104¾@105
Do coup

WHEAT SELLS UNDER 80c.

WEATHER, LOWER CABLES, AND CASH WEAKNESS FACTORS.

September Sells Off 1 Cent Under Free Offerings, While Deferred Deliveries Decline More Slowly—The Close Is a Shade Over the 80 Cent Mark—Corn Also Feels the Weather—Oats Relatively Firm—Provisions Are Supported.

Fine weather at home and weakness abroad overruled all else which came up for consideration in the wheat market. Added to this was a more marked showing of weakness in cash prices in all markets than in futures. The result was that the September delivery broke through the 80c mark, declining 1¼c to 79¾c, while the more deferred months were under less pressure, and declined ⅝@⅞c for December to 81⅝c and May ⅞c to 84⅝c.

At no time were prices as high as they were at the close Saturday, and in the end September had rallied but ⅝c from the low point and May and December ¾@⅞c. The relative firmness in the far months is due to the fact that a good deal of changing was being done on the working basis that a full carrying charge is inevitable in the market. Several northwest interests sold freely early in the day against purchases in Minneapolis, undoing spreads, but reversed the proceeding later, the theory being that prices in the northwest will feel the movement of new wheat the most.

News which did not agree with the prevailing feeling of bearishness was given a cold reception. The Jones estimate of the crop at 684,000,000 bu was too low to cause more than passing comment, and had little if any effect on prices. Southwestern receipts fell under last year, but cash prices declined 2@4c at Kansas City, 1c at St. Louis, and offerings of soft wheat in this market declined ½c more than the futures.

Northwest Outlook an Influence.

In the northwest, spot and to arrive prices are on a sliding scale indicating the expectation of a drop when the movement grows, and perhaps also a desire on the part of millers to hold cash wheat up for the effect on flour prices. Weather over the spring wheat states was all that could be desired for the harvesting and maturing of the crop in its different stages. An early increase in receipts was predicted with good weather, but the total for the day was only 166 cars compared with 215 cars last year.

World's shipments exceeded the estimate by 1,000,000 bu, being 8,392,000 bu, against 7,568,000 bu the week before and 8,376,000 bu last year. Cables were lower, Liverpool off ½@¾d, Paris steady to ⅝c lower, Berlin ½@¾c lower. The Hungarian crop is estimated at 4,000,000 bu above the yield last year. Export demand was slow, sales 32,000 bu, and clearances were 41,000 bu. The visible supply report was not completed because of the failure to secure changes on the lakes, but showed 398,000 bu decrease without those figures.

The southwestern markets had receipts of 757,000 bu compared with 868,000 bu last year, and the total at primary markets was 1,045,000 bu compared with 1,329,000 bu last year. Selling was led by Ware-Leland, Scott-Monahan, Daggett, Northern Grain, Bronsman, Pringle-Fitch-Rankin, and Harris-Scotten. On the break there was buying of May, amounting to about 1,000,000 bu, by Shearson-Hammill, and buying of December by Wrenn, Kidston, Bartlett-Frazier, Peavey, and Kneeland-Clement-Curtis. Armour bought September and sold December. Wrenn sold September on the way down.

Weather Brings a Dip in Corn.

Larger receipts of corn for this market, weakness in what, and fine growing weather combined to bring about moderate declines in prices in yesterday's market. The old September lost ⅝c, closing at ¼c rally from low point at 53¾c. December was ½@⅝c lower at the close. May opened with sales at 44c to 43¾c, made a feeble rally at one time to 43¾c, and dropped to 43⅜c at low point, closing only a shade better than bottom figures. This market had 463 cars and a run of 546 cars is estimated for today.

What selling the cash houses had to do yesterday was presumed to be against offerings of new corn. Acceptances of old corn were expected to be light. The official posting showed 651,000 bu shipped from Chicago. Shipping sales yesterday reached 315,000 bu. Local public stocks increased 37,000. The visible supply report was not completed. The seaboard reported 192,000 bu sold for export. Primary markets shipped 210,000 bu more than receipts. World's shipments were 8,760,000 bu. The country was credited with selling the new crop months moderately. Pringle, Bartlett-Frazier, Nash-Wright, and Sterling were sellers of May. At the early decline the market met good volume of resting orders for both local and outside buyers.

Oats Prices Yield Little.

Although it was a bear day in the leading grain markets oats prices suffered but little. September lost ⅛c for the day, December ¼c, and May ⅛@¼c. When the May price touched 28⅛c on the early decline there was buying on resting orders. The market was forced through that figure only after raiding on the part of a local bear, who forced the market to 28¾c. The estimate of 542 cars encouraged the bears. The local cash market was ¼c lower. Export sales were 300,000 bu. Local cash business amounted to 300,000 bu. Ohio grain dealers in session at Columbus wired that oats in shock over that state are injured by rains. Sales of December and May were led by Armour, Northern Grain and United Grain brokers. Friedman sold May. Kidston was the best buyer of December on the break and Lake bought May.

Provisions Make a Spurt.

This market had a larger run of hogs than estimated and prices at the yards were 10c lower at the opening of the session. Moderate offerings by commission houses caused an easier opening in ribs. This was followed by conspicuous buying by Farnum, who took ribs and pork in a way that indicated covering of short lines. As the market started up the early sellers turned buyers. The next impetus for the market was in the purchase of about 3,000 tierces of lard by Cudahy Packing company. The difference between the September and October prices narrowed to 7½c. All products moved up in sympathy with the good buying of lard. Shorts covered on the advance. At the close September lard was 10c higher, the October 7½c up. Ribs gained 5c to 7½c, pork about 15c for the day. For today the estimate is 19,000 hogs.

Rye, Barley, and Seeds.

Rye was steady. September was 57¼c bid and December sold at 59c, closing sellers. No. 2 car lots sold at 59c f. o. b., and No. 3 at 57c. Receipts were 6 cars.

Barley offerings were small and demand quiet. Malting grades ranged from 38@47c, feed from 36@37c, and screening from 26@34c. Receipts were 14 cars.

Flaxseed was unchanged. No. 1 northwestern $1.16 and No. 1 $1.00. Receipts were 10 cars here, 3 at Minneapolis, and 3 at Duluth. Timothy seed was unsettled. September sold at $3.02½, October at $3.57½@3.60, and March at $3.65@3.63. country lots were $2.00@2.80, the outside for choice new seed. Prime timothy seed was $12.25, and October was $9.75 @10.00.

Range of Active Futures.

WHEAT.

	Open.	High.	Low.	Closing— Aug. 21.	Aug. 19.
Sept....	80⅛–¼	80⅝	79¾	80⅛	80⅝–¾
Dec....	81⅝–¾	81⅝	81	81⅛–⅛	82¼
May....	84⅞–⅝	85⅛	84⅝	85	85¼

CORN.

*Sept...	53–¼	53½	52⅝	53⅛	53⅛
†Sept...	52⅜–¾	53	52⅛	52⅝	53¼
†Dec....	45⅝	45⅝	45¼	45⅜	46⅛
*Dec....	43⅝–¾	44	43⅝	44⅛	44¼
May....	43⅝–⅜	44		43⅝	43⅝–½

†New. *Old.

OATS.

Sept....	25⅜	25⅝	25¼	25⅜	25⅝
Dec....	26⅛	26⅜	26	26⅛	26⅜
May....	28⅝	28⅞	28⅜	28⅝–¾	28⅞

MESS PORK.

Sept....	14.10	14.27½	14.10	14.22½	14.05
Oct....	14.30	14.35	14.20	14.30	14.15

LARD.

Sept....	7.65	7.77½	7.65	7.77½	7.67½
Oct....	7.75	7.85	7.75	7.85	7.77½

SHORT RIBS.

Sept....	8.67½	8.77½	8.67½	8.75	8.70
Oct....	8.75	8.85	8.75	8.82½	8.80

Price Range Elsewhere.

New York—	Open.	High.	Low.	Closing— Aug. 21.	Aug. 19.
Sept. wheat....	85⅞	85⅞	85¼	85¼	87¼
Dec. wheat....	87¼	87¼	86⅝	87⅛	87⅛
Sept. corn....	59¼	59½	59¼	59½	59⅝
Dec. corn....	51⅝	51⅝	51⅛	51⅜	51⅝

INTERESTING TRADE GOSSIP ON 'CHANGE.

Premiums for soft wheat were easier in the local market. No. 2 red selling at 1¼@2c over September, and No. 3 red at September price to 1½c over, the former showing a relative loss of ½c and the latter of ⅛@¾c. No. 2 hard held at ⅛@10c over, the outside for choice turkey. Sales were 65,000 bu, including 25,000 bu No. 2 red to local mills at ½c under September, and 40,000 bu No. 2 hard. Kansas City showed marked weakness, offerings on the tables said to be 800 cars, including 150 cars carried over from Saturday, and choice wheat was 1@2c lower, with low grades 2@4c lower. No. 2 red was 78@79½c, and No. 2 hard 78@82½c. St. Louis was fully 1c lower; No. 2 red, 84½@85¼c; No. 3 red, 81½@83½c; and No. 2 hard, 82@84½c. There was an offer in that market from Kansas City of 25,000 bu No. 2 hard at 81¼c at Alton, the lowest on the crop, and the offer was turned down. Minneapolis prices indicated expectations of weakness when wheat begins to move freely. New No. 1 northern sold at $1.02@1.03 on track, and 5,000 bu was bought to arrive in August at 90c, and some at 91c, while 2c over September was bid for delivery early in September, and 4c over was asked. Duluth reported 7 cars of new wheat received there, and prices were called 5c out of line for export, and eastern demand slow. New Orleans reported 23,000 bu new No. 2 hard sold for export shipment to Antwerp Aug. 30, at equal to 90½c over Chicago September.

Visible supply figures were delayed, but the report was completed before the close with the exception of the change on the lakes, a decrease of 398,000 bu being shown. As the amount on the lakes is expected to increase moderately the net change probably will be small, and will compare with a decrease of 235,000 bu last year. Local stocks increased 272,000 bu for the week, St. Louis 139,000 bu, Kansas City 137,000 bu, New York 108,000 bu, and canals 144,000 bu, other gains small. Decreases were: 289,000 bu at Fort William, 687,000 bu at Minneapolis, 170,000 bu at Toledo, and 76,000 bu at Port Arthur. The corn visible showed a decrease of 218,000 bu, with lakes to come, against a loss of 450,000 bu last year. Local stocks increased 37,000 bu, other increases were small, and the best decreases were at seaboard points.

"The best in the trade in Winnipeg estimate the crop of the Canadian northwest from 80,000,000 to 100,000,000 bu," says C. S. Spencer of St. Louis, who recently toured the northwest. "In addition to this Ontario has a large crop, probably 18,000,000 to 23,000,000 bu. One not familiar with the Canadian northwest can scarcely appreciate its vastness. The emigration going into that country is large, and a larger percentage is coming from the states. About 4,800,000 acres were homesteaded last year, and it is my opinion that it will only be a few years when the production of wheat in that section will be so large, with the increased production in the Argentine, that the American exporter will be driven out of the business."

"Our latest reports from Russia confirm our previous statement that the principal wheat growing districts have secured a good crop as regards quantity as well as quality," says F. Lenders of London under date of Aug. 10. "They add, however, that adverse the difficulties of transport are being felt, and the arrivals at the seaboard from the interior are so far small as compared with former years at the same period. This also reflected in the offers of Russian wheat. It fully confirms our belief that there will be no pressure from the new crops of the exporting European countries, although the results may be satisfactory."

Duluth wired Pringle-Fitch-Rankin: "Thrashing will be going north of Fargo by the middle of the week with clear weather, and as far north as the boundary by the first of next week. Ought to be considerable new wheat arriving next week with good weather."

H. V. Jones estimates the wheat crop at 624,000,000 bu. He allows 166,000,000 bu to the three spring wheat states, and a total spring wheat crop of 242,000,000 bu. Macaroni wheat he places at 12,000,000 bu, and winter wheat at 370,000,000 bu, against an estimate of 424,000,000 bu by the government bureau. The Minnesota crop, according to his figures, is 67,000,000 bu, North Dakota 66,000,000 bu, and South Dakota at 33,000,000 bu.

World's shipments of wheat for the week exceeded the estimate by about 1,200,000 bu, the Russian contribution showing the chief increase. Details follow:

Wheat—	Aug. 19, 1905. Bu.	Aug. 12, 1905. Bu.	Aug. 20, 1904. Bu.
America	1,200,000	960,000	1,064,000
Russia	2,720,000	1,152,000	1,192,000
Danubian ports	1,304,000	1,104,000	1,600,000
India	976,000	320,000	1,880,000
Argentina	1,672,000	2,944,000	1,064,000
Australia	344,000	501,000	704,000
Austria-Hungary	24,000	56,000	
Chili, No. Africa	72,000	128,000	272,000
Total	8,392,000	7,568,000	8,376,000
Corn—			
America	1,079,000	1,132,000	884,000
Russia	142,000	2,000	172,000
Danubian ports		40,000	462,000
Argentina	2,548,000	3,432,000	3,744,000
Total	3,761,000	4,841,000	4,922,000

Local contract stocks showed the following changes for the week: wheat increased 166,638 bu; corn increased 20,113 bu; oats increased 637,543 bu. Stocks of No. 2 red increased 209,638 bu, No. 2 hard decreased 103,000, bu, and No. 1 northern was unchanged. Detailed stocks and comparisons follow:

	Aug. 12, 1905.	Aug. 19, 1905.	Aug. 20, 1904.
Wheat—			
No. 2 hard	169,362	64,362	137,664
No. 2 red	2,584,859	2,794,497	452,044
No. 1 northern	1,808	1,808	25,048
	2,455,556	3,023,166	501,425
Corn	1,678,202	2,498,315	1,798,302
Oats	680,457	1,307,100	128,918

There was a fair demand for corn for shipment, sales totaling 318,000 bu, including 135,000 bu taken by the New York glucose interest. Prices on the tables were off ¾@1c on liberal offerings. At the seaboard 192,000 bu sold for export, including 120,000 bu for nearby shipment at 61@61¼c f. o. b. for No. 2. New Orleans sold sales to Danubian ports for December-January shipment were large. Oats sales were 300,000 bu here, including 50,000 bu for direct export, and 300,000 bu for export at the seaboard, largely at Baltimore. There was a moderate sale of barley for export, and an inquiry for a cargo of rye, with bids generally 1@1½c out of line.

"It is stated that the shortage in the Russian wheat crop will be as great as 1891, when the government prohibited exports," writes Griffith-Williams of Liverpool to W. P. Anderson, "besides which you must not forget that the rye crop, which is the principal crop in Russia, is a total failure in many places, especially in the central provinces. One of the principal exporting houses for India is bringing home its representative, as it considers there will be little or no export after the next three or four weeks. The Australian surplus is practically shipped, and the same applies to the Rosario-Santa Fé portion of the Argentine."

Minneapolis wired the Great Northern railroad has reduced the tariff on grain to Minneapolis and Duluth from Minnesota and the Dakotas from ½c to 5c per hundred, taking effect at once, and that other roads probably would follow.

It was reported that a duty of 25c on grain and provisions will be put on imports into Germany March 1. Traders were arguing that this will bring that country into the world's market earlier than usual.

About 100 of the 500 creditors of Fyfe-Manson have agreed to accept 25c on the dollar as offered. Payment will be made 22 per cent in cash and 3 per cent in notes to mature in six months.

Broomhall cabled that the Hungary official estimates place the probable yield at 4,000,000 bu more than last year; quality damaged. The condition of corn is distinctly lower.

St. Louis wired Aldrich: "About Sept. 1 farmers will be through with fall plowing. Then look out for a big run of winter wheat from the stack."

There were charters for 300,000 bu corn to Buffalo at 1½c for loading at South Chicago. A rate of 1¼c was asked for loading elsewhere.

Estimated receipts for today are: wheat, 95 cars; corn 546 cars; oats, 542 cars; rye, 8 cars; barley, 19 cars; hogs, 19,000 head.

Baltimore—					
Sept. wheat....	81¼	81¼	81¼	81⅛–¼	82¼
Year corn....	45¾	46	45¾	45⅝–¾	49
St. Louis—					
Sept. wheat....	77¾	77¾–⅝	77	77⅜	78
Dec. wheat....	79⅛	80	79¼	79½	80–80¼
Sept. corn....	50⅝	50¾	50⅜	50⅜	50¾
Dec. corn....	41¼	41¼	41	41	41¾
Toledo—					
Sept. wheat....	83¼	83¼	83	83¼	83½
Dec. wheat....	84	84½	83¾	84½	84¾
Kansas City—					
Sept. wheat....	73¼	73⅝	73–73¼	73¼–⅜	74
Dec. wheat....	74	74⅜	73⅝	73⅞	74½–¾
Sept. corn....	47⅛	47⅜–⅝	47⅛	47⅜–⅜	47⅞
Dec. corn....	38⅝	38⅝	38⅜	38⅝	39¼–⅜
Minneapolis—					
Cash....	1.06	1.06¼	1.06	1.06¼	1.07
Sept. wheat....	82¼	82¾–⅞	80¾	82⅝	83⅜
Dec. wheat....	81¾	82	80⅝–81	81¾–¾	81⅞
Duluth—					
Sept. wheat, old	85¼	85⅞	82¼	82¾	83⅜
Sep. wheat, new	....	85⅞	82¼	82¾	79⅛

GRAIN INSPECTION.

	No. 2 Standard and better.	ard.	No. 3.	Low grade.	Total.
Winter wheat	13	...	31	13	61
Spring wheat	...	...	1	...	1
Mixed wheat	...	...	1	12	13
Corn	245	...	176	42	463
Oats	24	50	121	47	242
Rye	2	...	1	3	6
Barley	...	...	2	12	14
Totals	284	50	332	124	790

Inspected out: Oats—Standard, 8,500 bu. Loaded from unlicensed elevators: Wheat—No. 1 hard, 6 cars; No. 2 hard, 12 cars and 40,000 bu; No. 2 red, 11 cars and 40,800 bu; No. 3 red, 41 cars and 16,000 bu; No. 3 red, 2 cars. Corn—No. 2 yellow, 16 cars and 80,200 bu; No. 3 yellow, 4 cars and 84,700 bu; No. 2 white, 4 cars; No. 3 white, 6 cars and 45,870 bu; No. 2, 1 car and 117,150 bu; No. 3, 1 car and 121,794 bu. Oats—No. 2 white, 6 cars; No. 3 white, 1 car; No. 4 white, 2 cars; No. 2, 2 cars; no grade, 1 car; standard, 75 cars and 102,800 bu; white clipped, 10 cars and 111,220 bu. Inspected in by lake and canal: Corn—No. 3, 4,000 bu. Oats—No. 3 white, 8,800 bu.

Cash Produce Transactions.

FLOUR—Steady. Hard spring [favorite brands], $6.20; hard patents [in wood], $5.50@5.60; straight [export bags], $4.10@5.00; clear [export bags], $4.00@4.30; straight, $4.10@4.20; hard winter patents [export bags], $4.20@4.30; clear [export bags, $3.50@3.90; rye flour, bris, $4.25@4.50; sacks, $3.50@3.90.

BRAN—Weak. Sales free on board: 100 lb sacks, $14.50.

WINTER WHEAT—1@1½c lower. Sales in store and to go: No. 2 red, 82c, and 25,000 bu p. t. Free on board: No grade red, 75@77c; No. 4 red, 78c; No. 3 red, 80¾@81¼c; No. 2 red, 82c; No. 4 hard, 76¾c; No. 3 hard, 80¾@81c; No. 2 hard, 81¾@82c; not graded red, 82c.

SPRING WHEAT—Quiet. Sales free on board: No. 4, 80c; No. 3, 80c.

CORN—½@1c lower. Sales in store and to go: No. 2, 54@54½c; No. 2 yellow, 55c; No. 2 white, 54¾c; No. 3, 54@54½c, and 315,000 bu for shipment on p. t.; No. 3 yellow, 54½@54¾c; No. 4, 54c. Sales free on board: No grade, 51@53c; No. 4, 53¾@54c; No. 3, 54@54½c; No. 3 yellow, 54½@55¼c; No. 2, 54@54½c; No. 2 yellow, 54½@55c; No. 2 white, 54¾@54½c. Billed through: No. 4, 52¾@53½c; No. 3, 53@53½c; No. 3 yellow, 53¾@54c; No. 2 yellow, 53¾@54c; No. 3 white, 53½@53¾c; No. 2 white, 53¼@54c.

OATS—¼c lower. Sales in store and to go: No. 4 white, 25@25¼c; No. 3 white, 25¼@26½c; standard, 26¾c; No. 2, 24¾c; white clipped, 300,000 bu on p. t. Sales free on board: No grade, 24c; No 4, 24@24½c; No. 4 white, 25@26c; No. 3, 24½c; No. 3 white, 25¼@27c; standard, 26¼@27¼c; No. 2, 24¾@25c; No. 2 white, 27@27½c. Billed through: No grade, 24@25¼c; No. 4, 24@24¾c; No. 4 white, 25@26c; No. 3, 24¾c; No. 3 white, 25¾@26½c; standard, 26¾@27¼c; No. 2, 24¾c; No. 2 white, 26¾@27c.

RYE—Steady. Sales free on board: No. 2, 56c; No. 3, 57c. Billed through: No. 4, 54c.

BARLEY—Steady. Sales free on board: Screenings, 28@34c; barley, 36@43c.

PROVISIONS—Firm. Cash lots: Mess pork, $14.25@14.30; lard, $7.77½; ribs, $8.70@8.75, according to weight.

BEEF PRODUCTS—Quiet and steady. Prices quotable as follows: Beef hams, $18.50@18.75; extra mess beef, $8.25@8.50; plate beef, $8.75@9.00; extra plate beef, $9.25@9.75. Tallow—Steady at 5½@6¼c for edible, 5¼@5¾c for prime packers, 4¾@4¾c for No. 1 do, and 3¾@4c for No. 2 do; 4½@4¾c for city renderers, 5@5¼c for prime country, 5¼@5½c for No. 2 do. Oleostearine—In moderate demand and quotably steady at 8¼@8½c.

GREASE—Quiet and steady at 3¼@3¾c for brown, 3¼@3¾c for yellow, 3½@3¾c for house, 4½@4¾c for B white, and 4¾@5c for A white.

COOPERAGE—Steady. Ash pork bris, 86@87½c; oak pork bris, 92½@95c; lard tes, $1.12½@1.15.

WHISKY—Steady on a basis of $1.28 for finished goods.

HAY—Firm. Receipts, 621 tons; shipments, 32 tons. Sales on track: Not graded timothy, $9.50@$12.00; not graded prairie, state, $5.00@6.00; Kansas, $9.25@10.00.

STRAW—Rye straw quotable at $6.00@6.50; wheat straw at $4.50@5.00; and oat straw at $5.00 @5.50. Sales on track: Oat, $5.00.

DOMESTIC PRODUCE MARKET.

NEW YORK, Aug. 21.—Wheat—Receipts, 59,700 bu; sales, 2,300,000 bu futures. Spot easy; No. 2 red, 86c elevator and 87¼c f. o. b. afloat. September closed 86¼c; December closed 87½c. May closed 89¾c.

Corn—Receipts, 96,750 bu; exports, 38,734. Spot easy; No. 2, 61c elevator and f. o. b. afloat; No. 2 yellow, 61¼c; No. 2 white, 61¼c. Option market was moderately active, but steadier. September closed 59½c; December, 51½c.

Oats—Receipts, 369,000 bu; exports, 17,050 bu. Spot steady; mixed oats, 26@32 lbs, 29¼@30c; natural white, 30@32 lbs, 31@32c.

Cottonseed oil—Easy.

Sugar—Raw nominal; fair refining, 3 7-16c; centrifugal, 96 test, 4@4 1-32c; molasses sugar, 3 3-16c; refined steady.

Quotations on Coffee.

Spot—Rio steady; mild dull. Futures opened steady, unchanged to 5 points lower. At one time market was 5 to 10 points higher, but was finally steady, net unchanged. Sales 268,000 bags.

	Previous				
	Open.	High.	Low.	Close.	close.
September	7.35	7.40	7.35	7.40	7.35
October	7.35	7.40	7.35	7.40	7.35
December	7.55	7.60	7.55	7.55	7.55
January	7.60	7.70	7.60	7.70	7.60
March	7.80	7.85	7.80	7.85	7.80

Quotations on Cotton.

Cotton—Spot closed quiet, 10 points advance; middling uplands, 10.90c; middling gulf, 11.15c. Sales, 3,600 bales. Futures opened steady and closed firm.

	Open.	High.	Low.	Close.	close.
August	10.40	10.50	10.46	10.50	10.44
September	10.44	10.52	10.44	10.52	10.48
October	10.46	10.55	10.46	10.55	10.51
November	10.67	10.83	10.73	10.83	10.68
December	10.76	10.95	10.72	10.94	10.75
January	10.85	11.01	10.78	10.99	10.83

Cotton in Liverpool.

LIVERPOOL, Aug. 21.—Cotton—In limited demand; prices steady; American middling, fair, 6.18d; good middling, 5.92d; middling, 5.7od; low middling, 5.60d; good ordinary, 5.26d. Sales, 4,000 bales. Futures opened quiet and steady, closed steady.

Western Grain Markets.

KANSAS CITY, Mo., Aug. 21.—Wheat—Lower; September, 72¼@73¾c; December, 73¾@73½c; May, 76¾@76¾c; cash No. 2 hard, 78@82½c. Corn—Lower; September, 47¼@47¾c; December, 38¾c. Oats—Steady; No. 2 white, 26½@27c; No. 2 mixed, 25@26c.

MINNEAPOLIS, Minn., Aug. 21.—Wheat—September closed at 82½c; December at 81¾@81¼c; No. 1 hard, $1.08½; No. 1 northern, $1.06½; to arrive, new, 85½c; No. 2 northern, $1.03@1.04; to arrive, new, 83½c; No. 3 wheat, 90c@$1.01.

DULUTH, Minn., Aug. 21.—Wheat—Old No. 1 northern, on track, $1.08; to arrive No. 1 northern, 86¼c. Flax—To arrive, $1.10¾; on track, $1.48. Oats—On track, to arrive and September, 25½c. Rye—September, 56c. Barley—36@40c.

MILWAUKEE, Wis., Aug. 21.—Wheat—Weak; No. 1 northern, $1.09; No. 2 northern, $1.06. Rye—Steady; No. 1, 60c. Barley—Steady; No. 2, 50c; sample, 36@48c. Oats—Steady; No. 2, 25c. Corn—No. 3, 54½c; September, 53¾c bid.

ST. LOUIS, Mo., Aug. 21.—Wheat—Lower; No. 2 red cash, elevator, 75¾c; track, 84@85½c; September, 77¾c. Corn—Lower; No. 2 cash, 51½c; track, 53c. Oats—Steady; No. 2 cash, 25½c; track, 26½@27½c.

PEORIA, Ill., Aug. 21.—Corn—Ungraded No. 3 yellow, 54c; No. 3, 54c; No. 4, 53c; no grade, 52c. Oats—Steady; No. 3 white, 26c; No. 2 white, 26¼ @25½c.

Foreign Produce Market.

LIVERPOOL, Aug. 21.—Wheat—Spot nominal; futures quiet; September, 6s 7¾d; December, 6s 6½d. Corn—Spot steady; American mixed, 4s 11d. Futures quiet; September, 4s 9⅝d; December, 4s 8¾d; January, new, 4s 5¼d.

Elgin Butter Market.

ELGIN, Ill., Aug. 21.—[Special.]—No offerings, the market ½c up, and the output was 730,000 lbs.

CROATIANS APPEAL TO COURT.

Receiver Is Sought for Their National Benevolent Society and an Order to Restrain the Directors.

The United States Circuit court was asked yesterday to appoint a receiver for the National Croatian Society of the United States and restrain the directors of the association from interfering with Andrew C. Jankovitch, supreme treasurer.

As a result of the dissension among the members, $60,000 has been bound up and hundreds of widows and orphans are anxiously awaiting a settlement.

At the annual convention of the society, held at St. Louis last year, Jankovitch was elected supreme treasurer. Later the twelve directors declared his office vacant, and notified the 236 assemblies of the society to send no more moneys to him.

"This strife arose," said Attorney Joseph Granick, "because Jankovitch refused to pay death claims and traveling expenses which were not legal in the light of the bylaws."

NEW INCORPORATIONS.

NEW CORPORATIONS WERE LICENSED yesterday by the secretary of state at Springfield, as follows:

Belleville Breweries company, Belleville; capital, $5,000; manufacturing malt liquors; incorporators, William J. Fleming, George Burkart, and Herbert R. Fonda.

Chicago Hay Warehouse company, Chicago; capital, $50,000; storage; incorporators, Henry H. Freeman, George S. Bridge, and Chester F. Van Wie.

Egyptian Prospecting and Mining company, Benton; capital, $5,000; prospecting and mining; incorporators, M. J. Moffett, H. L. Sones, and W. C. Cantrell.

Oesterreich-Ungarisches Consular and Rechtsbureau, Chicago; capital, $2,500; general collection business; incorporators, Karl W. Kempf, Max Guthman, and Hermann Wedeswelter.

Economy Mills, Chicago; capital, $2,000; manufacturing wall paper; incorporators, Henry S. Goldsmith, Julius Freund, and Fred Plotke.

Edward P. Courtney ice company, Chicago; capital, $2,500; dealing in ice; incorporators, E. P. Cottrell, Ellsworth T. Martin, and James C. O'Brien.

Chicago Folding Box company, Chicago; capital increased from $40,000 to $70,000.

Percheron Horse Breeders' and Importers' association, Chicago; name changed to Percheron Society of America.

George Cutter company, Chicago; capital decreased from $25,000 to $500.

FOREIGN CORPORATIONS.

Fort Wayne Electric works, Schenectady, N. Y.; capital, $1,000,000; capital in Illinois, $100,000.

FOREIGN MAIL SCHEDULE.

FOREIGN MAILS WILL CLOSE AT CHICAGO POSTOFFICE as follows:

For Switzerland, Spain, Portugal, Turkey, Egypt, Greece, British India, Roumania, Belgium, Cape Colony, and Lorenzo Marquez, 4:45 p. m.

For Cuba, 7:30 p. m.

For Alaska, 9 p. m.

For Halifax, British Columbia, and Northwest Territories, 9 p. m.

For Jamaica, West Indies, 12 p. m.

For United France, via S. S. Baltic, Tuesday, Aug. 22, 1:30 p. m.

For France only, via S. S. La Savoie, Aug. 22 12 p. m.

For Hawaii, Japan, China, and Corea, via San Francisco, by S. S. Mongolia, Tuesday, Aug. 22, 9 p. m.

For Austria, Denmark, France, Germany, Great Britain, Ireland, Italy, Norway, Netherlands, Russia, and Sweden, via S. S. Deutschland, Wednesday, Aug. 23, 1:30 p. m.

For Panama, canal zone, Cauca department of Colombia, Ecuador, Peru, Bolivia, and Chile, via Colon, 4:45 p. m.

For Brazil, via Pernambuco, Rio Janeiro, Santos, and Rio Grande del Sud, 4:45 p. m.

F. E. COYNE, Postmaster.

DONALD MACKAY
Member New York and Boston Stock Exchanges.
LATHAM A. FISH
GEO. D. MACKAY
Member New York Stock Exchange
G. TROWBRIDGE HOLLISTER
and
F. W. KENDRICK

Comprising a majority of the members of the late firm of Vermilye & Co.

MACKAY & CO.
Nassau and Cedar Streets, New York
13 Congress Street, Boston
Dealers in U. S. Government Bonds and other Investment Securities.
Deposits received and interest allowed on balances, subject to draft at sight.
Chicago Representative,
W. EDWIN STANLEY, The Rookery.
Messrs. Verner & Co., Philadelphia, Pa.
Messrs. Thos. Brasch & Co., Richmond, Va.
Correspondents. Connected by private wires

MASON, LEWIS & CO.
BANKERS
MONADNOCK BUILDING
CHICAGO
Dealers in High Grade Investment Securities.
Act as Fiscal Agents for Municipalities, Railroads and Corporations.
Issue Letters of Credit and International Cheques on BROWN, SHIPLEY & CO., London, available in all parts of the world.
List of Securities furnished upon application by mail or in person.
BOSTON PHILADELPHIA

ALFRED L. BAKER & CO.
STOCKS—BONDS—GRAIN
MEMBERS
New York and Chicago Stock Exchanges and Chicago Board of Trade.
209 LA SALLE STREET.

JENNINGS REAL ESTATE LOAN COMPANY
MORTGAGES FOR SALE
FIRST NATIONAL BANK BUILDING
5½% 6%

H. M. BYLLESBY & CO.
INCORPORATED.
ENGINEERS.
Design, construct and operate Railway, Light, Power, Hydraulic and Gas Plants.
Examinations and Reports.
New York Life Building, CHICAGO, ILLINOIS.

H. C. Barroll & Co.
BONDS
First National Bank Bdg., Chicago.

J. ELLSWORTH GRIFFIN & CO.
Corporation Finance,
110 La Salle-st., Chicago.

PEOPLES GAS LIGHT AND COKE CO. (of Chicago).

Notice is hereby given that a dividend of ONE AND ONE-HALF PER CENT has been declared on the Capital Stock of this Company, payable to the Stockholders on August 25th, 1905.

The transfer books will close in New York on August 12th, at noon, and will reopen August 26, at 10 A. M.

L. A. WILEY, Secretary.

STEAMSHIP LINES.

Ocean Navigation.

OCEANIC STEAMSHIP CO.—
[L. A. & A. LINE.]

Sails from San Francisco to HONOLULU every 10 days. To SAMOA, NEW ZEALAND, and AUSTRALIA, SPLENDID 6,200 TON STEAMERS, Aug. 31, Sept. 21, and every 21 days. TAHITI once a month. Round the world. $625 U. Address A. & A. Line, 212 S. Clark-st., or 109 Adams-st., Chicago.

FIRST CABIN, $65; SECOND, $40; THIRD, $26.50 to Liverpool, Hamburg, $33; Bremen, $35; Rotterdam, $33. CANADIAN PACIFIC STEAMSHIP LINES. A. C. SHAW, 232 Clark-st., Chicago. Harrison 2162.

Lake Shore Electric Ry. Co.
5% Gold Bonds
Yielding 5.25%
The Lake Shore Electric Railway has 162 miles of track. It extends from Cleveland to Toledo, Ohio, and furnishes through express and local service between Cleveland, Lorain, Sandusky and Toledo and also between these cities and Norwalk, Fremont and many smaller towns.
Earnings for the year ending July 30, 1905, showed a surplus of $101,947 over and above the amount necessary to pay the interest on these bonds.
Call or send for descriptive circular.
Rudolph Kleybolte & Co.
319-320 New York Life Bldg., 171 La Salle Street
New York CHICAGO Cincinnati

STEAMSHIP LINES.

Ocean Navigation.

AMERICAN LINE.
PENNSYLVANIA—CHERBOURG—SOUTHAMPTON
Philadelphia....Aug. 26 New York....Sept. 2
St. Paul....Sept. 2 St. Louis....Sept. 16
PHILADELPHIA—QUEENSTOWN—LIVERPOOL
Haverford....Aug. 26 Westernland....Sept. 9
Friesland....Sept. 2 Merion....Sept. 16
ATLANTIC TRANSPORT LINE.
NEW YORK—LONDON DIRECT.
Manitou....Aug. 26 Minneapolis....Sept. 9
Minneapolis....Sept. 2 Minnehaha....Sept. 16
LEYLAND LINE.
BOSTON—LIVERPOOL.
Devonian....Sept. 2 Cestrian....Sept. 13
Canadian....Sept. 9 Cestrian....Sept. 20
RED STAR LINE.
ANTW

INDEX TO CLASSIFIED ADVERTISEMENTS

ADDITION SALES..... Col. 1, page 12
ACCOUNTANTS..... Col. 1, page 12
AUTOMOBILES..... Col. 1, page 12
" " ..... Col. 2, page 12
BARTER AND EXCHANGE..... Col. 4, page 12
BUSINESS PERSONAL..... Col. 2, page 11
BOARD AND LODGING..... Col. 2, page 12
" " ..... Col. 3, page 12
BOARD WANTED..... Col. 3, page 12
BUSINESS CHANCES..... Col. 4, page 12
" " ..... Col. 5, page 12
BUSINESS CHANCES WANTED.. Col. 5, page 12
BUSINESS CARDS..... Col. 4, page 12
BUILDING MATERIAL..... Col. 4, page 12
BICYCLES..... Col. 4, page 12
BILLIARD TABLES, ETC..... Col. 4, page 12
BOATS: YACHTS, ETC..... Col. 4, page 12
CARPET CLEANING..... Col. 5, page 12
CARPET CLOTHING..... Col. 5, page 12
CLEANERS, DYERS, ETC..... Col. 5, page 12
CLOTHING, FURS, ETC..... Col. 5, page 12
COW, HORSE, DOGS, ETC..... Col. 5, page 12
CARNIVOROUS..... Col. 5, page 12
DRESSMAKING AND MILLINERY Col. 5, page 12
DETECTIVE AGENCIES..... Col. 5, page 12
DANCING SCHOOLS..... Col. 5, page 12
EXCURSIONS AND TRAVEL..... Col. 5, page 12
FUNERAL TRAINS..... Col. 2, page 11
FINANCIAL..... Col. 5, page 12
FOR SALE..... Col. 5, page 12
HELP WANTED—MALE..... Col. 5, page 11
" " ..... Col. 6, page 11
" " ..... Col. 7, page 11
HELP WANTED—FEMALE.. Col. 1, page 12
HOUSEHOLD GOODS..... Col. 5, page 12
HORSES AND CARRIAGES..... Col. 5, page 12
" " ..... Col. 6, page 12
INSTRUCTION..... Col. 6, page 12
LOST AND FOUND..... Col. 3, page 11
LEGAL NOTICES..... Col. 6, page 12
LEASEHOLDS..... Col. 7, page 12
LAWYERS..... Col. 6, page 12
LIFE INSURANCE LOANS..... Col. 7, page 12
MUSICAL INSTRUMENTS..... Col. 7, page 12
" " ..... Col. 7, page 12
MINES AND MINING..... Col. 7, page 12
MACHINERY..... Col. 7, page 12
MEDICAL AND HOSPITALS..... Col. 7, page 12
MONUMENTS..... Col. 5, page 11
OFFICE SUPPLIES..... Col. 1, page 12
OPTICIANS..... Col. 2, page 12
PERSONAL: PROPERTY LOANS Col. 6, page 12
PATENTS—PATENT ATTORNEYS Col. 2, page 12
PHOTOGRAPHY..... Col. 2, page 12
PIANOS..... Col. 2, page 12
PRINTING..... Col. 2, page 12
PICTURES, FRAMES, ETC..... Col. 2, page 12
POSTAGE STAMPS, COINS, ETC.... Col. 2, page 12
REAL ESTATE—CITY..... Col. 2, page 12
REAL ESTATE—SOUTH SIDE..... Col. 3, page 12
REAL ESTATE—WEST SIDE..... Col. 3, page 12
REAL ESTATE—NORTH SIDE..... Col. 3, page 12
REAL ESTATE—NORTHWEST..... Col. 3, page 12
REAL ESTATE—MTG. PROPERTY Col. 3, page 12
REAL ESTATE—SUBURBAN..... Col. 3, page 12
" " ..... Col. 4, page 12
REAL ESTATE—COUNTRY..... Col. 4, page 12
REAL ESTATE—FARM LANDS..... Col. 4, page 12
REAL ESTATE—FRUIT LANDS..... Col. 4, page 12
REAL ESTATE—RANCHES..... Col. 4, page 12
REAL ESTATE WANTED..... Col. 4, page 12
REAL ESTATE TO EXCHANGE.. Col. 4, page 12
REAL ESTATE LOANS..... Col. 4, page 12
" " ..... Col. 5, page 12
RAILROAD TIME TABLES..... Col. 6, page 10
" " ..... Col. 7, page 10
SITUATIONS WANTED—MALE.... Col. 3, page 11
" " ..... Col. 4, page 11
" " ..... Col. 5, page 11
SITUATIONS WANTED—FEMALE Col. 5, page 12
STORE AND OFFICE FIXTURES.. Col. 5, page 12
SEWING MACHINES..... Col. 7, page 12
SALES..... Col. 7, page 12
SECURITIES AND BONDS..... Col. 7, page 12
STORAGE AND SHIPPING..... Col. 7, page 12
STUTTERING AND STAMMERING Col. 7, page 12
SPORTING GOODS..... Col. 7, page 12
STEAMSHIP LINES..... Col. 5, page 10
" " ..... Col. 6, page 10
TO RENT—HOUSES..... Col. 5, page 12
" " ..... Col. 6, page 12
TO RENT—ROOMS..... Col. 3, page 12
" " ..... Col. 4, page 12
TO RENT—FLATS..... Col. 6, page 12
TO RENT—STORES..... Col. 7, page 12
TO RENT—OFFICES, ETC..... Col. 7, page 12
TO RENT—BUILDINGS..... Col. 7, page 12
TO RENT—FARMS..... Col. 7, page 12
TO RENT—MISCELLANEOUS.... Col. 7, page 12
TYPEWRITERS..... Col. 3, page 11
TYPEWRITING..... Col. 3, page 11
TAILORS' CUTTING SCHOOLS.. Col. 3, page 11
TALKING MACHINES..... Col. 4, page 12
TYPEWRITING..... Col. 7, page 12
TO RENT—ROOMS..... Col. 4, page 12
TO RENT—FLATS..... Col. 7, page 12
TO RENT—MISCELLANEOUS.... Col. 7, page 12
WATCHES, JEWELRY, ETC..... Col. 5, page 11

DEATHS.

PROUT—J. L. Prout, 276 W. Lake-st., husband of Belle. Funeral Tuesday; carriages to Calvary.

SANG—Orr Sang, suddenly, Aug. 21, 1905, at his residence, 4113 Grand-blvd. Services Tuesday, Aug. 22, at 8 p. m. Interment at Leon, Iowa.

URBANUS—Michael S. Urbanus, aged 57 years, killed by explosion at Monterey, Cal., beloved husband of Mary and father of John A., Leo M., Sabina, Frances S. Urbanus, and Mrs. Rose Mc Kinney.

FUNERAL TRAINS.

MOUNT HOPE CEMETERY FUNERAL TRAIN for Mt. Grand Trunk R. R. leaves Polk-st. depot (Polk and Dearborn-sts.) daily at 12 m.

OFFICIAL WEATHER FORECAST.

OFFICE OF THE CHIEF OF THE WEATHER bureau, Washington, D. C., Aug. 21.—Forecast for Tuesday and Wednesday:

Illinois and Indiana—Fair, continued warm Tuesday; Wednesday probably showers and cooler; fresh southwest winds, becoming variable.

Ohio—Fair Tuesday, Wednesday partly cloudy, probably showers and cooler in the west portion, fresh south winds, becoming variable.

Lower Michigan—Fair Tuesday and probably Wednesday; fresh southwest to west winds, becoming variable.

Upper Michigan—Fair Tuesday and probably Wednesday; fresh west winds, becoming variable.

Minnesota—Fair Tuesday; warmer in west portion; Wednesday fair in south, showers and cooler in north portion; light to fresh west winds, becoming variable.

Wisconsin—Generally fair Tuesday and Wednesday, light to fresh west winds, becoming variable.

North Dakota—Fair Tuesday, warmer in east and south portions; Wednesday fair, cooler.

South Dakota—Fair, warmer Tuesday; Wednesday fair, cooler in west portion.

Iowa—Partly cloudy Tuesday, probably showers in south portion; Wednesday partly cloudy, showers in east portion.

Place of observation. Time taken: Aug. 21, 7 p. m.

	Thermometer	Max. temp.	Direction of wind	Precipitation in hours	State of weather
Abilene	96	100	S.E.	....	Clear
Albany	74	82	S.	....	Clear
Alpena	70	84	S.W.	....	Clear
Atlanta	80	88	S.E.	.04	Clear
Amarillo	88	92	S.	....	Fair
Battleford	72	78	S.E.	....	Fair
Bismarck	78	82	S.E.	....	Clear
Buffalo	74	78	S.W.	....	Fair
Boston	70	76	S.E.	....	Clear
Cairo	82	88	S.E.	....	Clear
Calgary	66	80	S.E.	....	Fair
Charles City	74	86	N.W.	.18	Fair
Charlotte	74	86	S.W.	.02	Clo'dy
Cheyenne	82	86	N.W.	....	Clear
Chicago	86	88	S.W.	....	Fair
Cincinnati	78	88	S.W.	....	Clear
Cleveland	78	86	S.	....	Clear
Concordia	92	98	S.E.	....	Clear
Davenport	82	92	S.W.	Tr.	Clo'dy
Denver	82	92	S.	....	Clear
Des Moines	76	88	N.W.	.18	Clo'dy
Detroit	74	86	S.W.	....	Clear
Devils Lake	72	86	S.W.	....	Clear
Dodge	92	98	S.E.	....	Clear
Dubuque	82	86	N.W.	Tr.	Clo'dy
Duluth	72	76	N.W.	Tr.	Clo'dy
El Paso	84	92	S.E.	Tr.	Clo'dy
Escanaba	76	84	W.	....	Clear
Galveston	84	90	S.	....	Clear
Grand Rapids	76	84	S.W.	.01	Fair
Green Bay	76	82	S.W.	1.20	Clear
Havre	80	88	S.W.	....	Clear
Helena	82	88	N.W.	....	Clear
Huron	78	84	S.E.	....	Clear
Indianapolis	80	86	S.	....	Clear
Jacksonville	80	88	N.E.	....	Clear
Kansas City	86	88	S.E.	....	Clear
Lander	84	86	W.	....	Clear
Grand Haven	76	86	W.	....	Clear
Little Rock	88	90	S.	....	Clear
Los Angeles	70	76	S.W.	....	Clear
Madison	76	90	S.W.	....	Clear
Marquette	70	80	S.W.	....	Clear
Memphis	84	88	S.W.	....	Clear
Medicine Hat	72	82	S.W.	....	Clear
Milwaukee	82	86	N.W.	.01	Clear
Minnedosa	68	70	W.	....	Clear
Montgomery	76	94	E.	Tr.	Fair
Montreal	72	80	S.W.	....	Clear
Moorhead	70	76	N.W.	....	Clear
Nashville	82	94	N.E.	....	Fair
New Orleans	82	92	S.E.	....	Clear
New York City	74	82	S.	....	Clear
Norfolk	72	82	S.E.	.18	Rain
North Platte	82	86	S.E.	....	Clear
Oklahoma	90	96	S.E.	....	Clear
Omaha	84	88	S.E.	....	Clo'dy
Oswego	70	82	S.	....	Clear
Palestine	88	92	S.	....	Clear
Parkersburg	78	86	....	....	Clear
Philadelphia	74	84	S.	....	Clear
Pittsburg	78	84	S.W.	....	Fair
Pueblo	92	98	N.	....	Clear
Qu'Appelle	74	82	S.E.	....	Clear
San Francisco	62	68	W.	....	Clear
St. Louis	86	90	S.	....	Clear
St. Paul	78	82	W.	1.40	Clear
Salt Lake City	88	94	N.W.	Tr.	Clo'dy
San Antonio	94	98	S.E.	....	Clear
San Diego	68	70	W.	....	Clear
Ste. Marie	72	80	S.W.	.06	Clear
Springfield, Ill.	84	90	S.W.	....	Clear
Springfield, Mo.	84	86	S.	....	Clear
Vicksburg	88	94	N.E.	....	Clo'dy
Washington	78	84	S.	....	Clear
White River	92	96	S.W.	.04	Clear
Wichita	90	96	S.	....	Clear
Williston	80	86	S.E.	....	Clear

WEATHER IN CHICAGO.

The temperature as observed yesterday by L. Manasse, Optician, 58 Madison street, Tribune building, was as follows: Thermometer—8 a. m., 78 degrees; abcisa accuracy; 10 a. m., 82; 11 a. m., 84; 12 m., 87; 1 p. m., 88; 3 p. m., 89; 6 p. m., 89. Barometer—8 a. m., 29.47; 6 p. m., 29.45.

OFFICIAL DEATH RECORD.

THE FOLLOWING BURIAL PERMITS WERE issued by the health department yesterday:

Adelheim, Carl C., 8 months; 213 Orchard-st., Aug. 20.

Anderson, Margaret, 48; 385 Fullerton-av., Aug. 20.

Brooks, Benjamin, 16; 5218 Lake-av., Aug. 18.

Buckley, Helen, 4 months; 6558 Champlain-av., Aug. 21.

Binz, Stephen, 36; 2420 Magnolia-av., Aug. 20.

Bolfinus, Christian, 75; 1000 Belden-st., Aug. 19.

Chapman, Ath B., 62; 222 Watt-st., Aug. 20.

Chrasnowski, Vincent, 26; Cook Co. hosp., Aug. 18.

Degnan, Margaret, 2 months; 539 Austin-av., Aug. 21.

Dema, Mike, 1 day; 2008 Wentworth-av., Aug. 21.

Ellwanger, Elmer, 5; 767 N. Harding-av., Aug. 20.

Esser, Andrew J., 4 months; 822 W. 48th-st., Aug. 20.

Fleming, John H., 46; 4813 Langley-av., Aug. 20.

Fanning, Margaret, 7 months; 237 Superior-st., Aug. 21.

Fice, Henrietta, 44; 484 24th-st., Aug. 20.

Fisher, Willard Reid, 220; K. G. T. M. Aug. 19.

Grenebaum, Hannah, 86; 4832 Indiana-av., Aug. 20.

Guszeak, John, 7 mo.; 894 W. 18th-st., Aug. 19.

Harlan, Jennie S., 68; 3107 Dayton-st., Aug. 20.

Henry, Peter P., 83; 4435 Princeton-av., Aug. 18.

Howard, George W., 62; 4102 Vincennes-av., Aug. 19.

Hogan, James F., 22; 2212 Dearborn-st., Aug. 19.

Heck, Morton, 21; Wesley hospital, Aug. 19.

Hacia, Bertha, 17 days; 3606 Canal-st., Aug. 19.

Hansen, Edwin H., 36; 445 S. Ashland-blvd., Aug. 20.

Handelsman, Ignatz, 85; Orthodox Home for the Jews, Aug. 21.

Iorio, Raffaele, 1; 352 Clinton-st., Aug. 20.

Kahnke, Alvine, 10 months; 701 Bloomingdale-road, Aug. 19.

Landa, Frank, 49; 3038 Union-av., Aug. 19.

Loeser, Jennie H., 35; 1151 N. Clark-st., Aug. 20.

Lubitz, Gustave, 52; 3146 Wabash-av., Aug. 20.

Lelnkaupen, George, 50; 1 E. 29th-st., Aug. 20.

Lewis, Martha, 2; 109 Peoria-av., Aug. 20.

Loomis, Ignatius, 1 month; St. Vincent's asylum, Aug. 21.

McCabe, John, 25; 371 23d-st., Aug. 19.

McNeil, Lizzie, 1 mo.; 225 Orchard-st., Aug. 19.

Meyer, Max, 2 days; 163 Barber-st., Aug. 20.

Mudd, Elisabeth, 46; 362 Dearborn-st., Aug. 19.

Moserene, Wincenta, 23; 954 35th-st., Aug. 20.

Meinhard, Charlotte, 10 days; 57 De Kalb-st., Aug. 21.

Murphie, Edward K., 2 days; 445 Normal parkway, Aug. 20.

Morehouse, Henry L., 54; 7047 Prairie-av., Aug. 19.

Mayermann, Elizabeth, 37; 1296 Central Park-av., Aug. 19.

Olsen, Ralph, 6 months; 1849 Crystal-st., Aug. 20.

Pivonnik, Anna, 40; 745 W. 18th-pl., Aug. 21.

Panaschia, Nicola, 4 months; 172 Ewing-st., Aug. 20.

Phelps, Lauretta, 1; 6345 Cottage Grove-av., Aug. 19.

Pflim, Clarance, 19 days; 896 W. 13th-st., Aug. 20.

Plangman, Fred, 58; 90 Clinton-st., Aug. 18.

Pavington, Willie E., 46; 12231 Butler-st., Aug. 19.

Pront, J. L., 45; 276 W. Lake-st., Aug. 19.

Platowski, Alexander A., 1 mo.; 758 Wood-st., Aug. 20.

Perbolis, Anna, 3 mo.; 4501 Wood-st., Aug. 20.

Quinlan, Michael, 39; 1351 Park-av., Aug. 19.

Rahlenbeck, Anna, 1 mo.; 936 W. 18th-st., Aug. 20.

Reilly, Margaretta, 64; 1690 Polk-st., Aug. 20.

Ravetto, Theresa, 26; 11574 Wabash-av., Aug. 20.

Runohr, Alfred T., 46; 47 N. Clark-st., Aug. 20.

Root, Gertrude, 1; 94 Cleaver-st., Aug. 20.

Schuestt, Sarah, 7; 108 W. 12th-pl., Aug. 19.

Shaw, Louise, 80; 852 Fulton-st., Aug. 18.

Szyokdis, Monika, 4 mo., 3336 Halsted-st., Aug. 20.

Schmidt, Adolphina, 55; 3139 Union-av., Aug. 18.

Schegerstrom, Theresia, 11 mo.; 5946 Morgan-st., Aug. 20.

Smith, George, 9 months; 629 W. 66th-st., Aug. 20.

Stonebocker, Harland, 4 months; 542 W. Huron-st., Aug. 20.

Song, Orr, 65; 4112 Grand-blvd., Aug. 21.

Tierney, Mary, 6 days; 6334 May-st., Aug. 20.

Van, Victor, 1 month; St. Vincent's asylum, Aug. 21.

Vollbrecht, Cafoline, 70; 2726 Cottage Grove-av., Aug. 18.

Walsh, Eva, 7; 6321 Ingleside-av., Aug. 19.

Williams, Adelaide, 1; 1620 Indiana-av., Aug. 20.

Zickermann, Herman, 4 months; 404 Otto-st., Aug. 19.

Zuedick, Harriet, 79; 2805 Dearborn-st., Aug. 19.

HEALTH DEPARTMENT ON WATER

USABLE LAKE VIEW — USABLE CHICAGO AVE. — USABLE 14TH ST. — USABLE HYDE PARK

All other stations, unsable.

Lake View tunnel supplies territory north of Belmont avenue except Norwood Park and Rogers Park.

Carter H. Harrison tunnel supplies territory south of Belmont avenue to Forty-seventh street, west of Western avenue.

Chicago avenue tunnel supplies territory south of Belmont avenue to Forty-seventh street, east of Western avenue, except the area east of Canal street.

Four mile tunnel supplies area south of the Chicago river, east of Canal street, and north of Forty-seventh street.

Hyde Park tunnel supplies territory south of Forty-seventh street.

The boundaries of these areas fluctuate a few hundred feet, according to the varying pressure at the pumping stations.

UNDERTAKERS.

J. WHITTIER BUFFUM [20 YEARS WITH THE late C. H. Jordan], undertaker, 1172 Wabash-av. Tel. South 963.

POSTLEWAIT, UNDERTAKER, 322 OGDEN-AV. We don't say much: we just do business; 5 stores.

MONUMENTS.

CHAS. G. BLAKE & CO., 710 WOMAN'S TEMPLE, reliable makers of monuments and mausoleums.

LOST AND FOUND.

LOST—LIBERAL REWARD FOR RETURN OF sample card case, containing cards of owner, money, bills, silver, and ring; lost between Evanston and Field's store, Chicago, and Northwestern railroad, Saturday morning, between 9:30 and 10:40. "H. E. S.," Address B 466, Tribune office.

LOST—A SATCHEL CONTAINING WEARING apparel, between 1 and 3 p. m., Aug. 21, somewhere in downtown district; a liberal reward will be paid and no questions asked for return of same to FRANK FARMELEE, 132 Adams-st.

LOST—LADY'S CHATELAINE BAG, CONTAINing money, lady's watch, key ring, trunk check, etc.; left on South Side elevated car Sunday about 7 o'clock a. m. Return to MRS. HIGBEE, 2032 Michigan-av., and get reward.

LOST—AT OR NEAR RAYMOND APARTMENT, hunting case Tiffany watch; monogram W. M. S. one side; liberal reward to questions asked if returned to Room "H," The Rookery.

LOST—ON SHERIDAN-ROAD, BETWEEN Graceland-av. and Devon-av., Sunday, lady's short tan coat. Return to 1604 Graceland-av., Apt. 2, entrance F.

LOST—SUNDAY MORNING, IN WASHINGTON park, gold watch and fob; keepsake; will give liberal reward. M. RICE, 5017 Indiana-av.

LOST—RED LEATHER WALLET CONTAINing money; lost either in Oak Park or Austin, Monday, p. m. Address H J 102, Tribune office.

LOST—GOLD HANDLED UMBRELLA MARKED "Caroline." Return 678 E. 44th-st. Reward.

BUSINESS PERSONALS.

DIAMONDS On Credit

Walk into our salesrooms and make a selection of the Diamond you would like to wear and own. Inspect our magnificent stock. The largest in the world. Call or write for our Catalog—1,000 illustrations. We are open until 6:30 daily. Wednesdays and Saturdays until 10:00 p. m.

Loftis Bros. & Co.,

Diamond Cutters, Jewelers, and Opticians.
24 Fl. Stewart Bldg., 92 to 98 State-st.
Winners Highest Award, World's Fair, St. Louis.

PERSONAL—ARE YOU TOO STOUT? Retain your youth by reducing your flesh. No starving or exhausting exercises. A simple, harmless remedy will restore you to normal weight. For full particulars address H. COLLINS, 154 E. Van Buren-st., Chicago.

PERSONAL—SPECIAL OFFER THIS WEEK—Solid gold filled spectacles or eye glasses, best grade lenses, only $2.75. No charge for examination. H. A. FARDUE, Doctor of Optics, 607 Schiller Bldg., 109 Randolph-st.

PERSONAL — TOUR TENDER FEET WANT A square deal and a chance; that's all. You can do them both by calling at PERSONS' ALL-TENDER-FOOT SHOES. Our catalogue explains. M. F. PETERSON & CO., 154 5th-av.

PERSONAL — SUPERFLUOUS HAIR, MOLES, warts removed by electrolysis; $1 SITTINGS. Face, scalp, chiropody and manicuring; Open Sundays from 10 to 4. LILLIAN D. KING, Room 71 McVicker Building. Tel. 5498 Central.

PERSONAL—WINES AND LIQUORS. JOS. M. FRET'S stores are not saloons. They are strictly bottle and bulk goods shops. Ladies' patronage solicited as well as gentlemen's. 187 WABASH-AV. 247 31ST-ST.

PERSONAL—PERFECTION HAIR WHITENER will positively make yellow-white hair white, or money refunded. For sale at all hair stores. M. THOMAS, 1202 Masonic temple.

PERSONAL—JONES & DREYER, THE LITTLE diamond shop. Fine goods, low prices, all the time you want. SEE US BEFORE YOU SIGN. 269 Dearborn-st. No charge for expert opinions.

PERSONAL—ROACHES, BEDBUGS, RATS AND MICE eliminated from your premises under guaranteed contract; call, write, or phone Wabash 1218. FREDERICK PERES & CO., 427 State-st.

PERSONAL—SUPERFLUOUS HAIR PERMANently removed by electric needle; 10 years' experience. MME. STIVER, M. E., 1407 Auditorium Bldg., theater entrance. Phone 4223 Harrison.

PERSONAL—HAIR, MOLES, RED NOSE, PIMples, freckles, etc., cleared for good. ELECTRO, N. Y. Electrolysis Co., 39 State-st., City.

PERSONAL—SHOES FOR THE LAME. DOCtors recommend them. Send for catalogue. 54 Fifth-av., Chicago.

PERSONAL—DRUNKENNESS AND DRUG habit cured. Office 14, 163 Randolph. Tel. Main 2403. Sanitarium, Edison Park. Free booklet.

PERSONAL—DYEING GRAY HAIR A SPECIALty. Hawaiian mud mask free; guarantee removes dandruff. Dr. BALDWIN, 125 Plymouth-pl.

PERSONAL—DR. DUNCAN, 130 DEARBORN-st., 3d floor, throat, nose, eye, and ear; glasses at cost. Consultation free.

PERSONAL—FACIAL AND SCALP TREATments; hours 10 to 5:30, excepting Sunday. Phone So. 47.

PERSONAL—PAINLESS FOOT SPECIALIST; one corn free; none better; no waiting; rolled st once. 3457 Indiana-av. NELLIE JOHNSON.

PERSONAL—EVA ALLEN, MANUFACTURER and retailer of corsets at one profit. Special, $3 skirt, $1.75. 147 State-st.

PERSONAL — PAINLESS CHIROPODY; INstant relief; one corn free. WM. J. SCOTT, 92 State-st.

PERSONAL—DO YOU WANT TO ENJOY GOOD health? Then ask your druggist for Dr. Wonne's Gesundheitz Bitters. The great health tonic.

PERSONAL—E. D. RODGERS, M. D., DEXTER Bldg., 26 Adams-st., specialist. Diseases and disfigurements of the skin. Hours, 9 to 5.

PERSONAL — MME. NORRELL, 184 Dearborn-st., R. 6—Electrolysis, facial, chiropody.

PERSONAL—WICKS, PRIVATE DETECTIVE, 1800 Wabash-av. Phone 614 South. Estab. 1871.

TYPEWRITERS.

TYPEWRITERS—RENTED AND SOLD. Some great bargains; all makes. Rentals especially low. Repairing done. Call and examine large variety or send for catalogue. ROCKWELL-BARNEY COMPANY, 240 Wabash-av., Chicago.

CHICAGO OFFICE OUTFITTING CO., Phone Main 2495. 84-86 La Salle-st. Bargains in all makes of typewriters. Oliver, Remington, Smith Premier, Yost, Blickensderfer, Fay Sholes, Yost, Hammond; all guaranteed; rented $2 per month and up.

TYPEWRITER BARGAINS— ALL THE STANDARD MAKES. Renting a specialty. S. WEBSTER COMPANY, Phone Main 1985. 241 Madison-st.

FOR SALE—SMITH PREMIER TYPEWRITER, almost new; must be sold at once. Address J T, 515, Tribune office.

THE BLICKENSDERFER TYPEWRITERS — Price—No. 7, $50; No. 8, $75. One-half what the others ask. Office: 277 Dearborn-st.

LOWEST PRICES ON REMINGTONS. SMITH P., and Olivers; rental, $2.50 month. W. A. WHITEHEAD, 36 La Salle-st. Phone Main 585.

RENTALS $2 PER MO.; EXPERT REPAIRING. Typewriter Headquarters, 291 Dearborn-st.

WATCHES, JEWELRY, ETC.

WATCHES On Credit

You can select a fine Waltham or Elgin watch from our stock and have it delivered to you on payment of only $1.00. We will allow you to pay the balance $1.00 weekly. Call or write for our Catalogue—1,000 illustrations. Open daily until 6:30 p. m. Wednesdays and Saturdays until 10:00 p. m.

Loftis Bros. & Co.,

Diamond Cutters, Jewelers, and Opticians.
24 Fl. Stewart Bldg., 92 to 98 State-st.
Winners Highest Award, World's Fair, St. Louis.

WANTED—DIAMONDS AT ONCE TO TAKE place of some that were lost; do not care about settings; will pay market price. Address B 278, Tribune office.

OLD GOLD, SILVER, AND DIAMONDS bought. W. E. BECKER, 196 S. Clark. R. 29. 3d fl.

TALKING MACHINES.

EDISON OR VICTOR PHONOGRAPH; NOTHING down for 30 days; easy terms; machines exchanged; 300 Victor needles, 15c; 10 inch records, 30c. Central Camera Co., 31 Adams-st.

LYON & HEALY VICTOR TALKING MAchines are the clearest and most musical; all the new records; easy terms. Wabash and Adams.

GRAPHOPHONES, RECORDS, AND SUPPLIES. COLUMBIA PHONOGRAPH CO., 88 WABASH-AV.

TAILORS' CUTTING SCHOOLS.

CHARLES J. STONE CO. — TAILORS' CUTting school, 108-116 La Salle-st., Chicago. Day and evening classes. Phone Main 163. Est. 1879.

CROONBORG SARTORIAL ACADEMY, 183-185-187-189 DEARBORN-ST., CHICAGO. PHONE CENT. 5629.

TYPEWRITING.

YOUNG LADY STENOGRAPHER, OWNING machine, will go out and get work and write at home; reasonable. B 407, Tribune office.

SITUATIONS WANTED—MALE.

Bookkeepers and Clerks.

SITUATION WANTED—BOOKKEEPING OR clerking, for evening; $4; West Side. Address W 87, Tribune office.

SITUATION WANTED—POSITION AS CASHIER or to figure extensions; several years' experience; A1 ref. Address W 182, Tribune office.

SITUATION WANTED—BOOKKEEPER AND accountant desires to make changes by Oct. 1; out of city considered. Address W 422, Tribune.

SITUATION WANTED—BY AN EXPERIENCED bookkeeper, American; accurate, willing, competent; bond and references. A 407, Tribune.

SITUATION WANTED—AS BOOKKEEPER OR assistant; by industrious young man; good penman, accurate; references. B 146, Tribune.

SITUATION WANTED — YOUNG MAN, 23; BOOKKEEPER OR OFFICE ASSISTANT; 4 YEARS' EXPERIENCE. W 330, TRIBUNE.

SITUATION WANTED — FIRST CLASS BOOKkeeper, now employed; good reasons for changing. Address B 63, Tribune office.

SITUATION WANTED—BY YOUNG MAN AS bill, office, or extension clerk; can operate Fisher machine. Address G P 548, Tribune office.

SITUATION WANTED—OFFICE WORK WHERE practical experience not necessary. A 520, Tribune.

SITUATION WANTED—BY A BOOKKEEPER with clean record. Address W 473, Tribune office.

SITUATION WANTED—YOUNG MAN. EXP. shipping and receiving clerk. A 557, Tribune.

SITUATION WANTED—BOOKKEEPER; AGE 24; single; exp.; highest refs. B 61, Tribune.

SITUATION WANTED—BOOKKEEPER; AGE 21; single; exp.; highest refs. B 61, Tribune.

SITUATION WANTED—BOOKKEEPER; AGE 24

WANTED—FEMALE HELP.

Bookkeepers and Clerks.

BOOKKEEPER — LADY. EXPERIENCED, quick, accurate, and 4 good writer; $10 a week. Address H J 507, Tribune office.

EXPERIENCED CHECKER AND SALES-ladies for cafe. 212 State-st.

WANTED—
15 bright young ladies, who write plain, rapid hand, for permanent positions in our clerical department; preference will be given to those who have had experience in mail order work. Apply 63 and 65 West Monroe-st., second floor.
JOHN M. SMYTH.

YOUNG LADY TO DO OFFICE WORK; $6 TO start. Apply at once 250-152 E. Madison-st.

Saleswomen, Solicitors, Etc.

SALESLADIES—SOLICITORS, SALESLADIES: We want five more well dressed ladies to visit summer resorts; we give FREE $1.50 novels (Millionaires Row, Castaway, and others; our lady solicitors are very successful; our proposition appeal to the best people.
DR. HENRY WHITE, 1120, 324 Dearborn-st.

LADY SOLICITORS CAN MAKE $5 TO $10 PER day; proposition sells at sight; everybody understands it without argument. Call Friday, 804, 188 Madison-st.

SOLICITORS—UNION GIRLS: PAYING WORK. Union Labor Advocate, 56 5th-av.

WE PAY $7 TO $10 WEEKLY FOR SELLING Cable piano polish. 620, 225 Dearborn-st.

SOLICITORS WANTED—FOR GOOD SELLING household articles. GREEN, 375 Wells-st.

Domestics.

COOK AND CHAMBERMAID; 2118 DEARborn-st.

EXPERIENCED GIRL—TO TAKE CARE 2 boys, old child and assist light housework; wages $5. 4043 Forrestville-av., 3d flat, north.

GENIAL GIRL—FAMILY TWO SMALL CHILdren, their parents, and nurse; balance of season; Wisconsin lake cottage, then 3605 Ellis-av. DR. HAWLEY, 6th floor, 134 Monroe-st.

GIRL OR WOMAN FOR HOUSEWORK; NO washing; $4. 79 La Salle-st.

HOUSEWORK—BY GENTLEMAN, A BRIGHT little girl to aid him in his house work and candy store; wages $2 and music lessons. Address J 69, Tribune office.

HOUSEWORK—A STRONG GIRL OR WOMAN for general housework; small family; wages $5. 8 a. m. Monday. Supply Co., 1427 Michigan-av. Phone South 25.

HOUSEWORK—EXPERIENCED GIRL FOR general housework; small family. STRAUSS, 467 E. 44th-st.

HOUSEWORK—GIRL FOR GENERAL WORK; best wages; references. HESS, 406 N. Catherine-av., La Grange, or 708 Tacoma Building.

HOUSEWORK—GIRL FOR GENERAL WORK; family of two. 5008 Vincennes-av.

HOUSEWORK—EXPERIENCED GIRL FOR small family; $5. 233 S. Elmwood-av., Oak Park.

HOUSEWORK—GIRL FOR GENERAL HOUSEwork; family of 4 adults. 3254 South Park-av.

HOUSEWORK—GIRL FOR HOUSEWORK; family of two; wages $5. 2443 Prairie-av.

SECOND GIRL—COMPETENT, WITH REFERences. 3120 Madison-av.

STRONG GIRL—TO ASSIST IN GENERAL work; small family; $4.00 a week. Swedish Scandinavian preferred. 1060 East 50th-st., near Prairie-av.

Housekeepers.

HOUSEKEEPER—TO CARE FOR PHYSICIAN'S home. Inquire DR. AVERY, 773 Lake-st.

Nurses.

NURSE—PRACTICAL; PERMANENT POSITION; one who can speak German or Polish preferred. Apply on premises to Superintendent Jewish Home, Orden and Albany-ave.

NURSE—EXPERIENCED, FOR YEAR OLD baby; North Side hotel; must be neat and competent; good salary. Address W 58, Tribune office.

NURSE—EXPERIENCED; MUST BE WILLING to travel, not over 40, or under 27 years of age; $10 a week and expenses. W 63, Tribune office.

Stenographers.

CAPABLE ACCURATE RESERVED LADY, writing good hand, some experience as stenographer, living South Side; fair wages; short business season; position steady if you have characteristics required. Address N B 975, Tribune office.

FIRST CLASS STENOGRAPHER AND OLIVER operator—Room 665, Monadnock Block, Hoisman Automobile Co.

STENOGRAPHER—WITH KNOWLEDGE OF office work, to act as treasurer of Chicago branch of eastern corporation; salary $17.50 per week; steady employment. Address W 74, Tribune office.

STENOGRAPHER—ONE LIVING AT HOME preferred; answer in own handwriting, stating experience, where obtained, and salary expected. Address J 39, Tribune office.

STENOGRAPHER—GERMAN; ONE WHO CAN either take German dictation or translate English into German. Apply NELSON CHESMAN & CO., 67 Wabash-av.

STENOGRAPHER—FOR AFTERNOON WORK on West Side; state experience; salary $5. Address H J 103, Tribune office.

STENOGRAPHER AND BOOKKEEPER—FIRST class. Remington Typewriter Co., 154 Wabash-av.

STENOGRAPHER—STATE AGE, EXPERIence, and salary expected. Address H J 506, Tribune office.

STENOGRAPHER—EFFICIENT; ONE WHO IS familiar with office work; experience and salary expected. Address H B 56, Tribune office.

STENOGRAPHER—EXPERIENCED, CAPable; $12; with first class firm. B 93, Tribune.

STENOGRAPHER—EXPERIENCED; $14; WEST Side. Address B 95, Tribune office.

Miscellaneous.

BINDERY GIRLS—FOR FOLDING, GATHERing and inserting; ALSO OPERATORS FOR WIRE STITCHERS.
WALTON & SPENCER CO.,
346 WABASH-AV.

BRIGHT GIRLS FOR BINDERY WORK; GOOD chance to learn trade; fireproof building; large, light, well ventilated workrooms, small rooms. R. R. DONNELLEY & SONS CO., Plymouth-pl. and Polk-st.

EXPERIENCED BINDERY GIRLS, CLIPPERS, PLANING MACHINE OPERATORS, PERFORATORS SEWING MACHINE OPERATORS, FASTERS, AND FINISHERS. R. R. DONNELLEY & SONS CO., FIREPROOF BUILDING, LARGE, LIGHT, WELL VENTILATED WORKROOMS, REST AND LUNCH ROOMS, PLYMOUTH-PL. AND POLK-ST.
R. R. DONNELLEY & SONS CO., COR. PLYMOUTH-PL. AND POLK-ST.

EXPERIENCED MILLINERY MAKERS AND preparers; long seasons and steady positions.
Apply The Emporium, 152 State-st.

EXP. GIRL IN DYE SHOP; WAGES $10. 733 W. Madison-st. GRAHAM.

FEEDERS—GIRLS: FOR GORDON PRESSES. R. R. DONNELLEY & SONS CO., Plymouth-pl. and Polk-st.

GIRL OVER 16, NOT AFRAID TO WORK; $4 TO $5 to start; good chance for advancement. Wilder Index Co., 338 Wabash.

THREE LADIES—FOR STATUARY WORK; good chance for ambitious amateurs; state what experience, if any theatrical. B 87, Tribune.

TRIMMERS AND MAKERS—SEASON IN FULL blast; plenty of work; best prices in city; come ready to start. JOHN WINEBERG & CO.,
233 E. Monroe-st., cor. Franklin.

WANTED—HYPNOTIC SUBJECTS; EXPERIence unnecessary; good pay. Call Hirschberg Institute, 2251 Michigan-av.

YOUNG GIRLS—ABOUT 16 TO 19 YEARS OLD, to learn the millinery trade; excellent opportunity and steady positions. Apply The Emporium, 152 State-st.

Employment Agencies.

YOU DON'T HAVE TO BE
idle another day if you are
ready in search of employment.
WE HAVE
orders to interest you if you
will come or send me at once.
MORRELL'S PAY AGENCY,
45 S. Clark-st.

WE WANT FIRST CLASS STENOGRAPHERS for about fifty positions daily; salaries from $8 to $15; temporary or permanent.
LINDSLEY-WOODY TYPEWRITER CO.,
133 Wabash-av.

BILLING OPERATORS—SEVERAL COMPEtent, experienced, on Fisher machine; positions furnished without charge. ELLIOTT-FISHER Co., 125 La Salle-st.

STENOGRAPHERS, TYPISTS, BOOKKEEPERS, $10-$25. Commercial Clearing House, 415, 79 Dearborn-st.

AUCTION SALES.

WILLIAMS, BARKER & SEVERN CO., 185-187 Wabash-av., general auctioneers. Sales at store every Wednesday and Saturday, 10 a. m. Furniture, carpets, gas, household goods. Tel. 2109 Gent.

ACCOUNTANTS.

JUDD, SCHMIDT, PALMER & COMPANY, 1008 ASHLAND BLOCK. CENTRAL 3500.

AUTOMOBILES.

THE ONLY MECHANICALLY PERFECT shock absorber is the Kilgore air cushion. Wm. R. Johnston, Western Agent, 1336 Michigan-av.

AUTOS TO RENT.
H. G. McGAUGHY,
Phone Har. 5196. 540 Wabash-av.

FOR SALE—PACKARD TOURING CAR; $400; good condition. 1413 Michigan-av.

CADILLAC FOR SALE—ENGINE AND TIRES; perfect; $375. 1413 Michigan-av.

FOR SALE—HAYNES-APPERSON 18 HORSEpower; $125. 1413 Michigan-av.

AUTOMOBILES.

COMMISSION AUTOMOBILE CO.
Largest second hand dealers in the country.
Over one hundred cars in stock, ranging from $150 to $4,500; every car in perfect shape, including Oldsmobile, Haines-Apperson, Columbia Electrics, Columbia Gasoline, Autocars, Autocar Runabouts, Franklin, Acme, Decauville, Panhard, White Steamer, Waverly Electric, Eldridge, Woods Electric, Knox Waterless, Ford, Stevens Duryea, Marr, Sight Seeing cars, Yales, Thomas, Pierce-Racine, Santos Dumont, Buffalo, Winton, and many others.
1602 MICHIGAN-AV.

YALE TOURING CAR, $850—
YALE FOR QUALITY.
A side entrance, 16 h. p., up to date car.
Climbed all the hills between Chicago and St. Paul in recent tour.
Come to our store and see the biggest automobile bargain of the year. If you cannot come call us up or write. There are but a few of these cars left. You will never have the opportunity to get this bargain very much longer.
YALE AUTOMOBILE CO.,
South 1270. 1413 Michigan-av.

4 CYLINDER COLUMBIA; CANOPY TOP, FULL equipment of lamps, etc.; must be sold at once to highest bidder; also 1904 White steamer; new engine and boiler; guaranteed in first class condition; must go this week at some price; both cars can be seen at HOLMES-SCHMIDT MOTOR CO., 1502 Michigan-av.

1908 2 CYL. FORDS AT 20% DISCOUNT ALL this week for cash; absolutely guaranteed and not a cheap special make for competition, nor an installment car, but the regular famous 2 cyl. Ford. Call and see these cars before buying. HOLMES-SCHMIDT MOTOR CO., 1502 Michigan-av.

NEWMASTIC TIRES HAVE COME TO STAY—Why don't you? We will fill it and guarantee it to retain its natural resilience. NEWMASTIC TIRE CO.,
1303 Michigan-av.

OBSERVATION CARS. FREIGHT TRUCKS. DELIVERY WAGONS. FOR SALE, RENT. CARS STORED.
CHICAGO AUTO DEVICE CO.,
252-254 EAST OHIO-ST.

AUTOMOBILES
purchased or sold on commission. No charge for storage. Write or come see us.
LITTLE GIANT STORAGE BATTERY COMPANY, 1255 Michigan-av.

HAVE 1904 AUTOCAR, TONNEAU, FINE CONdition and equipment; will trade for runabout and cash; make offer. Address H H 442, Tribune office.

1904 AUTOCAR TONNEAU; CAPE TOP; NEW 4 inch Fisk tires; wheel steer; gas and oil lamps; fine condition; all complete; sacrifice for $725. Address H H 441, Tribune office.

FOR SALE—AUTOCAR, 1903; 1904 WINTON, $700; both in first class condition. JOHN HEIM, GARAGE, Washington-blvd. and 46th-av. Tel. Austin 130.

HIGH GRADE AUTOMOBILES TO RENT BY the hour. C. A. COEY & CO., 1325 Michigan-av. Phone South 1042.

FOR SALE—OR EXCHANGE—WOODS ELECtric vehicle; would consider Miller Signal stock. Address W 68, Tribune office.

INFLATE YOUR TIRES FREE; AUTOMOBILE supplies at right prices. Supply Motor Co., 1427 Michigan-av. Phone South 25.

TALK TO GREER ABOUT RENTING A HIGH grade 1905 side entrance automobile, by the hour or day. Phone So. 967. 1421 Michigan-av.

BOARDING AND LODGING.

South Side.

4600 ELLIS-AV.—A LARGE RESIDENCE IN handsome grounds; east and south porches; large airy rooms; private baths; convenient to L. C. and 47th-st. cars. Transient guests received during summer; permanent guests preferred. Automobile and carriage accommodations. Tel. Drexel 903.

3000 INDIANA-AV.—LARGE, AIRY ROOM IN modern flat, 20th-st. exposure; newly furnished in mahogany, brass bed, box spring, and hair mattress; good table; two in family; all conveniences; permanent; Indiana-av. car. Phone Douglas 1140.

4223 GRAND-BLVD.—CORNER PRIVATE RESidence, lawn porches, superbly located on aristocratic driveway, near rapid transit; large rooms; private baths, high class living. Phone 4061 Drexel.

5715 WASHINGTON-AV.—LARGE ROOMS, with board; choice locality, near park; golf and tennis; near station and cable; 12 min. to city; $6 to $15. Phone 1853 Hyde Park.

6213 WASHINGTON-AV.—FINE ROOM WITH board; GARAGE; STABLE; RESIDENT AND GENTLEMEN; REST TRANSPORTATION.
MRS. GRANT.

YOUNG PEOPLE OF REFINEMENT CAN FIND accommodations in a small home; 5 min. to Ill. Cent. express; double rooms, $6 per week and up. Everything high class. O 537, Tribune office.

LADY LIVING IN FINE RESIDENTIAL LOCAtion, S. E., wishes advance on room and board of $150; can accommodate two gentlemen; references and liberal interest given. O 538, Tribune office.

1801 MICHIGAN-AV.—HANDSOME RESIdence, elegantly furnished; large rooms with private baths; superior board; 2 min. to cars.

1414 PRAIRIE-AV., FLAT 3, FRONT ROOM; ladies only; nurses pref.; board opt.; private phone.

3988 DREXEL-BLVD.—YOUNG COUPLE, HAVing beautiful home, will accommodate congenial parties very reasonable. Phone Douglas 925.

2902 MICH-AV.—ELEGANT CORNER RESIdence; large front room; good board; excellent transportation.

2427 MICHIGAN-AV.—BEAUTIFUL LOCATION, cool rooms, good board, low prices, during summer months.

600 W. 62D-ST.—FIRST CLASS BOARD AND rooms; all modern conveniences; excellent transportation.

3147 S. PARK-AV.—LARGE FRONT ALCOVE; $4.50 each; single; private bath, for two, $16 up; ten minutes from city; L. C. suburban and express. Phone Hyde Park 192.

HOTEL BERTRAND,
Business center, 255-256 Michigan-blvd., overlooking the lake; finest location in the city; one block from Auditorium; special rate by the week. On the American plan, $8 up.

HAYDEN HOTEL, 152 E. 36TH-ST.—A COMfortable home, near the lake; residential and transient; best meals and service in the city for the price; L. C. and other good transportation; suites and single rooms; homelike. Phone Douglas 1440.

WEST TERRACE HOTEL, 5510 WASHINGTON-av.; strictly modern; new management; newly decorated; table first class; large veranda and lawn; rooms, single and suite; private baths.

HOTEL GRANT, 214 E. 33D-ST.—NEW FAMILY hotel, 2 blocks from I.C. express train; 15 minutes to city, and moderate rates. Phone Hyde Park 508.

HOTEL WYCHMERE (EUROPEAN), INDIANA-av. and 18th-st.—150 elegant outside rooms; reasonable rates. Tel. 1068 S. MRS. H. YORK, Mgr.

DEARBORN-AV. HOTEL, DEARBORN AND Chicago-avs.—Rooms from $2 a week up; elevator, phone, etc.; walking distance.

CONTINENTAL HOTEL, WABASH-AV. AND Madison-st., Chicago—American plan, $2 per day. Special rates by the week to regulars.

WISCONSIN HOTEL, 22 WISCONSIN-ST., ¼ block from Lincoln Park; permanent and transient guests; ideal summer resort. Tel. N. 1345.

HOTEL WARREN, 2427 MICHIGAN-AV.—FINE location, clean rooms, good board; low prices during summer.

FOREST HOTEL, ROGERS PARK—1ST CLASS family hotel; delightful location; moderate rates.

HOWARD, 232 DEARBORN-AV.—$1 DAY AND up; southern cooking. Phone 396 Wabash.

BOARDING AND LODGING.

Hotels.

HOTEL DEL PRADO—A SELECT FAMILY AND transient hotel (400 rooms), occupying the entire block between Washington and Madison-avs. Fronting on Midway-blvd. We have parlor and bedroom with private bath and board for two people, $25 to $40 per week.
TRANSPORTATION—Illinois Central express trains to 60th-st. station, 1¼ blocks away; only 12 minutes to city.

HOTEL HAYES, 64TH AND LEXINGTON; without exception pleasantest home in Chicago; block from elevated station and surface lines; convenient to Illinois Central—Nicely furnished rooms, private baths; American plan, $1.50 day, $7 week up; also European. Telephone Hyde Park 836-601.

Summer Resorts.

TO RENT—COTTAGES CHEAP, WITH BOARD; Boston Harbor. 4302 Michigan-av., Flat 1.

BOARD WANTED.

BOARD—AND ROOM IN GOOD LOCATION for young men; young women who will enroll at opening of fall term; references required. Registrar Metropolitan Business College, 156 Wabash.

BOARD—AND ROOM IN EXCHANGE FOR services before and after school for young men and women students; call or address Registrar Metropolitan Business College, 156 Wabash.

BOARD—AND ROOM—WITH PRIVATE BATH, for man, wife, and child 4 years old; location near 45th and Michigan-av. preferred. Address H J 508, Tribune office.

BOARD—AND ROOM—IN PRIVATE FAMILY for gentleman and wife; North Side, near Wilson-av. sta.; L. road preferred. Address W 71, Tribune office.

BOARD—AND ROOM—BY GENTLEMAN, West Side; near Metrop. L.; private family preferred; $6 week. Address B 91, Tribune office.

BOARD—AND TWO FURNISHED OR UNFURnished rooms for 2 ladies employed. Store, 513 N. Clark-st.

BOARD—AND ROOM—BY GENTLEMAN IN small private family, N. or N. W. B 86, Tribune.

BOARD—AND TWO FURNISHED OR UNFURnished rooms; particulars. A 263, Tribune.

TO RENT—ROOMS.

South Side.

TO RENT—MICHIGAN-BLVD. AND 18TH-ST. NEW SOUTHERN HOTEL.
Everything new and up to date
Electric light, hot and cold water in every room.
Choice outside rooms, $5, $6, $7, and $8 per week.
Rooms with private bath, $10, $12, and $14 per week.
Our popular price cafe for ladies and gentlemen cannot be excelled.
Easy walking distance. Telephone South 262.

TO RENT—5714-16 WASHINGTON-AV., ROOMS furnished to suit all purposes; bright and clean; very near park, golf and tennis grounds; 2 modern, cozy houses, annexes, east front; yards, porches; gentlemen's home cooking; $4 to $10. Phone Hyde Park 1533.

TO RENT—OUTSIDE SUITE, INDEPENDENT entrance; elegantly furnished; private lavatory; hot water all hours; bath; large closet; elevated and surface cars; 4 blocks to Michigan-av. cars, 35th and 36th-st. Inquire at Apart. 64, south entrance.

TO RENT—SUITE, FRONT AND BACK PARlor, suitable for gentlemen who desire refined surroundings; 1 or 2 persons; Japanese valet-waiter; this is unusual opportunity; Indiana-av., near 51st. Phone Douglas 7011.

TO RENT—APARTMENTS; BRIGHT, CHEERY rooms, single or en suite; 3 in modern, corner flat every room light; steam heated; close to elevated and car lines. 4800 Vincennes-av., 3d Flat.

TO RENT—53 DOUGLAS-PL. [34TH-PL.]; NEWly furnished rooms; hot and cold water; hardwood floors; detached house, colonial porch; L. C. and surface cars.

TO RENT—SUITE OF 2 FRONT ROOMS, MODern in every way; MAGNIFICENTLY FURN.; STRICTLY PRIVATE; DETACHED RESIDENCE; KINSWOOD SCHOOL DISTRICT.

TO RENT—3000 MICHIGAN-AV., FLAT 30—Nicely furnished front room, suitable for one or two persons; everything modern; near transportation. Phone Douglas 3157.

TO RENT—NEWLY FURNISHED FRONT PARlor and adjoining bedroom; modern, high grade, private; telephone; all conveniences. 4007 Prairie-av., 3d flat. WEEKS.

TO RENT—FRONT ROOMS, SUITE OR SINGLE, steam, hot water. 38 Bryant-av., near 35th-st. Tric. Ill. Cent. and Cottage Grove. COGHLAN.

TO RENT—FURNISHED FRONT ROOMS, OR rooms with exclusive use dining room and kitchen. 4260 Lake-av. Telephone.

TO RENT—TWO FINELY FURNISHED ADJOINING ROOMS; single or suite; modern. Phone 1207 Douglas. $135 Indiana-av., Apt. 3.

TO RENT—PARLOR ALCOVE, FURNISHED, OR three room flat, furnished for housekeeping; modern. 3000 Wabash-av.

TO RENT—3118 INDIANA-AV., FINE ROOMS; hot water always; bath, modern; use of phone. $2 up. MILLAR.

TO RENT—3000 MICHIGAN-AV., APT. 20—Nicely furnished room for gentleman and wife; modern.

TO RENT—FINE LARGE STEAM HEATED room; all conveniences; running water. Phone Douglas 8127.

TO RENT—NICELY FURNISHED ROOMS, modern; home; breakfast optional; all conveniences. Phone Douglas 2989. 3157 S. Park-av.

TO RENT—$120. INDIANA-AV.—A LOVELY front room; also side rooms; in modern flat; steam, bath, phone; board optional. NORRIS.

TO RENT—ROOMS, 4537 CALUMET-AV. BEAUtiful flat parlors; elegant furniture; front and single room.

TO RENT—COOL ROOMS; HOT AND COLD running water. The Lafayette, 30, 17, and 14 E. Harrison-st., 1 block south of Auditorium.

TO RENT—LARGE FRONT ROOM, FINELY furnished, one or two; strictly private. 106 E. 36th-st. Phone Douglas 7818.

TO RENT—5617 PRAIRIE-AV., FURN. ROOMS, with or without light housekeeping; running water; cheap.

TO RENT—CLEAN, LIGHT, WELL FURN. rooms; private family; running water; good locality. 202 Oakwood-blvd., Flat 1.

TO RENT—3614 LAKE-AV., NICELY FURN. light back parlor; all conveniences; best car service; no other roomers; $3.50; 1st flat.

TO RENT—2811 MICHIGAN-AV., 2 VERY DEsirable furnished rooms; single or double; private family; private phone.

TO RENT—3024 AND 26 PRAIRIE-AV., FURnished rooms; running hot and cold water, steam heat, bath; kitchen privileges. Phone Doug. 8736.

TO RENT—NEWLY FUR. LARGE ROOM, OVERlooking lake; private; all modern; L. C., cable, for 2 gentlemen only. 3501 Lake-av., Apt. H.

TO RENT—26 E. 39TH-ST., ELEGANT ROOMS; steam heat; hot water; bath. Tel. Oak. 2587.

TO RENT—LARGE FRONT ROOM; MODERN flat; near 36th I. C. Main 2000, 9 to 5.

TO RENT—2523 MICHIGAN-AV., LIGHT, NEWly furnished, h. k. privileges; modern; phone.

TO RENT—BEAUTIFUL FRONT ROOM; PRIvate home; near L. 4222 Calumet-av., 2d flat.

TO RENT—3747 INDIANA-AV., FLAT 5—FURnished front room; modern; all conveniences.

TO RENT—FRONT ROOM WITH ALL CONveniences; private family. 4202 Berkeley-av.

TO RENT—3 LARGE LIGHT ROOMS, HOUSEkeeping; 1st floor. 5040 Washington Park-place.

TO RENT—2340 PRAIRIE-AV., FURN. OR UNfurn. front rooms, single or housekeeping or flat.

TO RENT—3256 RHODES-AV., FRONT PARLOR, also lower floor; housekeeping; cheap; convenient.

TO RENT—BEAUTIFUL OUTSIDE ROOM; HOT water, steam; 2d flat. 3537 Michigan-av.

TO RENT—2 RMS. IN PRIVATE HOME; E. L., s. h.; choice table if desired. 3129 Michigan-av.

TO RENT—PLEASANT, CHEERFUL RM.; RUNning water; private home. 3343 Indiana-av.

TO RENT—5018 CALUMET-AV., 2D, LARGE, light room; modern; near Park and "L."

TO RENT—NICELY FURNISHED FRONT room; 4200 Calumet-av.

TO RENT—NEWLY FURN. STEAM HEATED rooms, $2.50 up. MEYER, 5037 Calumet-av.

TO RENT—118 E. 35D-ST., 3 ROOM FLAT, NICEly furnished; $18. 3 and Cottage Grove near.

TO RENT—3430 W. 48TH, PROMINENT 2ND kitchen; other rms.; ½ block 35th L sta.; phone.

TO RENT—276 MICHIGAN-AV., FLAT 1—FURnished front room; elevator, bath, etc.

TO RENT—NEWLY FURN. FRONT ROOMS ON Indiana-av.; couple or lady empl. Call Doug. 2674.

TO RENT—FURN. OR UNFURN. ROOMS FOR light housekeeping. 3658 Vincennes-av.

West Side.

TO RENT—LOVELY SOUTH FRONT ROOM, newly decorated; also smaller room in private modern home; furnishings and neighborhood first class. 751 Washington-blvd., near Hoyne.

TO RENT—NEWLY FURNISHED ROOM, HOT water, bath, private family. 823 Jackson-blvd., 1st flat.

TO RENT—FRONT ROOM; 2 GENTLEMEN OR 2 ladies employed; steam heat. 1207 N. Western-av., 3d flat.

TO RENT—2 FURNISHED ROOMS, WITH OR without board; near elevated. Telephone 4347 Austin. 877 Lake-st., Oak Park.

TO RENT—582 W. ADAMS, NEAT, AIRY SINgle and double rooms; very clean; $3 to $5.

TO RENT—FURN. ROOMS; STEAM HEAT, HOT water; elevator. PATTON, 483 W. Madison-st.

TO RENT—709 WARREN-AV.; PRIVATE FAMily; good location; California station Lake-st. L.

TO RENT—NICE FRONT ROOM; STEAM HEAT, phone, etc. 224 Park-av., near Robey.

North Side.

TO RENT—SEVERAL FRONT ROOMS, SINGLE or en suite; modern. 840 La Salle-av., Flat G.

TO RENT—NICELY FURNISHED ROOMS, 1602 N. Halsted-st.

TO RENT—BEAUTIFULLY FURN. LARGE alcove room; running water; roomy closet. 954 N. Clark-st.

TO RENT—416 E. SUPERIOR-ST., 2 NICELY furnished housekeeping rooms, near the lake.

TO RENT—LARGE, PLEASANT ROOM; RUNning water; reasonable. 304 E. Erie-st.

TO RENT—507 DEARBORN-AV., ROOMS, SINgle and en suite; modern; well ventilated.

TO RENT—310 LA SALLE-AV. LARGE, DOUble room; also other rooms; light and airy.

TO RENT—1926 SHERIDAN-ROAD, 2D FLAT; fine outside room; Sheridan express. N. W. L.

TO RENT—WELL FURNISHED ROOMS, ALL conveniences. 561 E. Ontario-st.

TO RENT—354 E. ERIE-ST., APT. 5—SINGLE room, front parlor, for 2; phone.

TO RENT—187 DEARBORN-AV., NICELY FURnished rooms, housekeeping, reasonable.

TO RENT—NICELY FURN. ROOM; GENTLEMAN only; near Fullerton L sta. 221 E. Belden.

TO RENT—NICE ROOM FOR REFINED LADY employed; walk dist. 443 La Salle-av., flat 2.

TO RENT—2 RMS. IN PRIVATE HOME; E. L. sta.; $3.50 per week. 1 Melrose-av., Flat 2.

TO RENT—ELEGANT, CHEERFUL RM.; RUNning water; private home. 3343 Indiana-av.

TO RENT—5018 CALUMET-AV., 2D, LARGE, light room; modern; near Park and "L."

TO RENT—NICELY FURNISHED FRONT room; 4200 Calumet-av.

TO RENT—NEWLY FURN. STEAM HEATED rooms, $2.50 up. MEYER, 5037 Calumet-av.

TO RENT—118 E. 35D-ST., 3 ROOM FLAT, NICEly furnished; $18. 3 and Cottage Grove near.

TO RENT—3430 W. 48TH, PROMINENT 2ND kitchen; other rms.; ½ block 35th L sta.; phone.

TO RENT—276 MICHIGAN-AV., FLAT 1—FURnished front room; elevator, bath, etc.

TO RENT—NEWLY FURN. FRONT ROOMS ON Indiana-av.; couple or lady empl. Call Doug. 2674.

TO RENT—FURN. OR UNFURN. ROOMS FOR light housekeeping. 3658 Vincennes-av.

West Side.

TO RENT—LOVELY SOUTH FRONT ROOM, newly decorated; also smaller room in private modern home; furnishings and neighborhood first class. 751 Washington-blvd., near Hoyne.

TO RENT—NEWLY FURNISHED ROOM, HOT water, bath, private family. 823 Jackson-blvd., 1st flat.

TO RENT—FRONT ROOM; 2 GENTLEMEN OR 2 ladies employed; steam heat. 1207 N. Western-av., 3d flat.

TO RENT—2 FURNISHED ROOMS, WITH OR without board; near elevated. Telephone 4347 Austin. 877 Lake-st., Oak Park.

TO RENT—582 W. ADAMS, NEAT, AIRY SINgle and double rooms; very clean; $3 to $5.

TO RENT—FURN. ROOMS; STEAM HEAT, HOT water; elevator. PATTON, 483 W. Madison-st.

TO RENT—709 WARREN-AV.; PRIVATE FAMily; good location; California station Lake-st. L.

TO RENT—NICE FRONT ROOM; STEAM HEAT, phone, etc. 224 Park-av., near Robey.

North Side.

TO RENT—SEVERAL FRONT ROOMS, SINGLE or en suite; modern. 840 La Salle-av., Flat G.

TO RENT—NICELY FURNISHED ROOMS, 1602 N. Halsted-st.

TO RENT—BEAUTIFULLY FURN. LARGE alcove room; running water; roomy closet. 954 N. Clark-st.

TO RENT—416 E. SUPERIOR-ST., 2 NICELY furnished housekeeping rooms, near the lake.

TO RENT—LARGE, PLEASANT ROOM; RUNning water; reasonable. 304 E. Erie-st.

TO RENT—507 DEARBORN-AV., ROOMS, SINgle and en suite; modern; well ventilated.

TO RENT—310 LA SALLE-AV. LARGE, DOUble room; also other rooms; light and airy.

TO RENT—1926 SHERIDAN-ROAD, 2D FLAT; fine outside room; Sheridan express. N. W. L.

TO RENT—WELL FURNISHED ROOMS, ALL conveniences. 561 E. Ontario-st.

TO RENT—354 E. ERIE-ST., APT. 5—SINGLE room, front parlor, for 2; phone.

TO RENT—187 DEARBORN-AV., NICELY FURnished rooms, housekeeping, reasonable.

TO RENT—NICELY FURN. ROOM; GENTLEMAN only; near Fullerton L sta. 221 E. Belden.

TO RENT—NICE ROOM FOR REFINED LADY employed; walk dist. 443 La Salle-av., flat 2.

TO RENT—2 RMS. IN PRIVATE HOME; E. L. sta.; $3.50 per week. 1 Melrose-av., Flat 2.

TO RENT—ROOMS.

North Side.

TO RENT—2 EXCEPTIONALLY NICE ROOMS; steam, electric light; very large closets; running water; beautiful, new, light, clean; on blvd., near Lincoln Park; refined private family. Tel. Irving 925. Address W 56, Tribune office.

TO RENT—GENTLEMAN CAN OBTAIN LARGE, handsomely furnished room in private home, Elm-st., near Lake Shore-drive; all conveniences; private bath, phone, etc. A 378, Tribune office.

TO RENT—475 DEARBORN-AV. [ENTRANCE Goethe-st.], bachelor suite; private bath; single room.

TO RENT—DIVISION-ST., NEAR LAKE, A pleasant room with private family; all modern conveniences; references. A 84, Tribune office.

TO RENT—BEAUTIFUL FURNISHED, LIGHT room; steam, running water; private family; phone. 879 La Salle-av., 1st floor, rear.

TO RENT—PRIVATE FAMILY WILL RENT TWO nice rooms, single or together; all conveniences. 362 La Salle-st.

TO RENT—171 N. STATE-ST., 1ST APT., FRONT parlor; walking distance.

TO RENT—196 N. CLARK-ST., 2 PINE FRONT housekeeping rooms; clean, respectable.

TO RENT—561 DEARBORN-AV., LIGHT, cheerful single room; reasonable; strictly modern.

WANTED—ROOMS.

WANTED — TO RENT — TWO FURNISHED rooms, connecting, steam heat and bath, with privilege of taking meals, by young couple; location South Side, about 43d-av. Add. H J 51, Tribune office.

WANTED—TO RENT—IN PRIVATE FAMILY, room and bath; board optional, for couple; refined surroundings; south or no. side, convenient transportation. References given and required. W. E. GRISWOLD, 168 Michigan-av.

WANTED—TO RENT—LARGE FRONT ROOM or small suite, furnished, West or North Side, suitable for scientific palmist; state price. Address B 84, Tribune office.

WANTED—TO RENT—LARGE, NICELY FURN. front room in strictly private family by 2 refined gentlemen; neighborhood of Lincoln Park; about $20 a month. Address W 80, Tribune office.

WANTED—TO RENT—3 ROOMS, FURNISHED; light housekeeping; young married couple. Address B 870, Tribune office.

WANTED — TO RENT—ALCOVE, S. R. F. reas.; vicinity 43d-Ind.; 2 nurses. B 614, Tribune.

BUILDING MATERIAL.

FOR SALE—MILLIONS OF FEET OF 2D HAND lumber, practically new, free of nails; all sizes; also 5,000 doors, windows, sash, closets, bathtubs, radiators, piping, valves, boilers, and engines, etc. Main salesroom and yard, 35th and Wentworth-av. Phone South 1384.
S. KRUG.
167 Dearborn-st.

FOR SALE—TWO HOT AIR FURNACES, LARGE size, each with 100 feet air pipes and right registers, 3006 Lake Park-av.

BOATS, YACHTS, ETC.

A BUFFALO GASOLINE MOTOR WON LONG distance Mackinac race. Bullock & Co., Agents, 315 Dearborn-st. Tel. Har. 4182. See samples.

FOR SALE—GASOLINE LAUNCH, 36 FT., INquire 2106 Prairie-av. F. Clark-st.

FOR SALE—FINE 25 FT. GASOLINE LAUNCH, 5 h. p. engine. 312 E. North-av.

BILLIARD AND POOL TABLES, ETC.

FOR SALE—SECOND HAND BILLIARD AND pool tables; we rent tables with privilege of buying. The Brunswick-Balke-Collender Co., 263 and 265 Wabash-av.

FOR SALE—FINE POOL TABLE AND CIGAR store fixtures. Address W 187, Tribune office.

BARTER AND EXCHANGE.

WANTED TO TRADE—A QUARTER SAWED oak extension table, nearly new; for a well-cut beaten mahogany desk. What have you got to trade? Address B 70, Tribune office.

FINE ROLLER INVALID CHAIR. WHAT have you? J. WEST, 227 S. Green-st.

BUSINESS CARDS.

THE PAGE WOVEN WIRE FENCE CO. MANufactures high carbon steel wire fencing from the raw material and sells the best trade. Write for prices. AUSTIN CLEMENT, 200 Monroe-st.

BICYCLES AND BICYCLE GOODS.

WANTED—50 GOOD SECOND HAND WHEELS at once for country orders; bring wheels and get our cash offer. Mead Cycle Co., 1243 Wabash-av.

BUSINESS CHANCES.

FOR SALE—ON ACCOUNT OF ILL HEALTH, A first class saloon in the loop; cheap for month, have a lease for 3 years and 8 months; the only location in the neighborhood which has a long lease; reasonable to good party. Address A 403, Tribune office.

ARE YOU IN NEED OF CAPITAL? WE ARE in a position to furnish capital for meritorious enterprises; corporations organized and financed; charters procured in any state; high grade securities or sell stocks and bonds on commission basis. KAATZ CO., 301 Tacoma Bldg., Chicago.

IF YOU ARE SEEKING CAPITAL FOR ANY meritorious enterprise don't fail to get our free book; it explains how we finance and float issues. Corporations organized; charters secured. American Corporation and Securities Co., 18th Fl. Reaper Block, Chicago.

DOUBLE FLAT, 9 ROOMS, STEAM HEAT, 5 bedrooms, furnished, all occupied by roomers paying the rent of entire flat, can be bought for cash at very reasonable price; will take a little furniture of four rooms. Call at 190 E. Huron-st., 2d flat.

FOR SALE—LIQUOR STORE AND BAR ROOM, established 4 years; no competition; in a city of 9,000 inhabitants, supplying the local and private trade, and also a large saloon trade; good paying business, but ill health is serious handicap. Address R 13, Tribune office.

AN OPPORTUNITY IS OPEN FOR A MAN with $5,000 to connect himself with mfg. Co.; this proposition is worth your time to investigate, as it will pay $15 per day; $250. Call on owner, D37, Great Northern Hotel.

FOR SALE—DENTAL OFFICE WITH EXCELlent location; nicely furnished; Scandinavian neighborhood. Address X 127, Tribune office.

FOR SALE—WELL EQUIP

MUSICAL INSTRUMENTS.

MIDSUMMER PIANO BARGAINS.

ADAM SCHAAF—ESTABLISHED 1873.

MANUFACTURER OF HIGH GRADE PIANOS.

ADAM SCHAAF PIANOS ARE DURABLE; GUARANTEED FOR TEN YEARS. Workmanship and material the best. Tone unexcelled. Also new case designs in all the natural wood finishes. New upright pianos, $200, $225, $250, $275, $300 and upwards.

NEW EASTERN MADE UPRIGHT PIANOS, $135 EACH.

SPECIAL BARGAINS IN USED UPRIGHT PIANOS.

J. A. C. Fisher upright piano, rosewood case.....$120
Adam Schaaf upright piano, walnut case, near-new.....
If you want a high grade upright piano, rosewood case..... 150
Fine upright piano, rosewood case..... 100
Upright piano, ... 90
Two 6 octave upright pianos, each..... 125
One concert grand piano..... 250
Fine upright piano, rosewood case..... 125
Nearly new upright piano, good order..... 90
Fine baby upright, rosewood case..... 125
Pianos in thorough repair, $15 to $50 each.
These are all makers, and to $425 each.

We also have a few Adam Schaaf upright pianos, slightly marred on the varnish finish, but otherwise as good as new, which we will close out at $165, $185 each. We will exchange piano or refund money after three months' use if not entirely satisfactory.

PAYMENTS CAN BE ARRANGED TO SUIT CUSTOMERS.

TO RENT—Fine new upright pianos, $3 and $4 per month. One year's rental allowed with the purchase of purchasing.

Pianos tuned, moved, repaired, stored, and exchanged.

ADAM SCHAAF,
167-169 West Madison-st., corner Union-st.

EXCELLENT USED PIANOS
At Lyon & Healy's Exchange Department.
A wonderful opportunity to all economically disposed purchasers. Taking them just at random, here are a few of the pianos ready for your inspection. Weber upright, beautiful rosewood case, originally $500, reduced to $350; Steinway cabinet grand, mahogany case, original price $750, price now $450; Fischer upright, ebonized case, entirely new, $195; Wheelock upright, curly ash case, small size, original price $350, now $115; Huntington upright, Circassian walnut, nearly new, originally $375, now $185; Haines Bros. upright, oak case, good as new, originally $385, now $225; Yose & Sons, genuine rosewood case, price now $80, during this sale $145; Fischer upright, mahogany case, late pattern, original price $500, now $190; Lindeman & Sons, fancy walnut case, former price $425, present price $175; Steinway baby grand, rosewood case, original price $1,150, specially fine, reduced to close to $475; Chickering grand, entirely rebuilt, originally priced $600, now $295; two upright pianos, new, reduced to $165 each. Every piano guaranteed exactly as represented. TERMS OF PAYMENT—On installment plans, $10 down and $5 a month. EXCHANGES—We employ no outside city salesmen, so never annoy people in their home. We are, therefore, enabled to give the purchaser the benefit of a commission that must naturally be paid to such solicitors, and which adds so greatly to the cost of a piano. Largest stock of new pianos in the west. 1,000 pianos. 20 great makes. Ask for 12 page Bargain List. A handsome piano catalog free.
LYON & HEALY, Wabash-av. and Adams-st.

CABLE-NELSON PIANO CO.

1 STEINWAY PIANO..... 200.00
1 YOSE & SONS PIANO..... 115.00
1 BARMORE PIANO..... 90.00
1 EMERSON PIANO..... 65.00
1 DUNBAR PIANO..... 135.00
1 SQUARE PIANO..... 15.00
1 McDONNELL PIANO..... 150.00

SOLD ON YOUR OWN TERMS.

200-202 WABASH-AV., COR. ADAMS-ST.

LA TWICHELL'S BARGAINS IN USED PIANOS.
[illegible] upright piano, walnut.
[illegible] Chickering upright.
[illegible] Sohmer upright; fine bargain.
[illegible] Fischer upright; fine bargain.
[illegible] Yose upright; special bargain.
[illegible] Weber upright; special bargain.
[illegible] Emerson upright; special bargain.
[illegible] Steinway upright; special bargain.
[illegible] new small upright, mahogany.
[illegible] new upright, walnut case.
[illegible] J. O. Twichell piano; fine mahogany.
[illegible] Steinways; all in fine condition.
[illegible] organs.

PAYMENTS TO SUIT.
PIANOS TO RENT. $3.

J. O. TWICHELL,
221 Wabash-av.

MID-SUMMER PIANO SALE—
We have reduced the prices on all pianos in stock as discontinued, pianos returned from rent, and many wareroom samples. We are also clearing out of used pianos in fine condition, as low as $250.
Call or address before it closes and take advantage of the money saving opportunities.

THE CABLE COMPANY,
Wabash-av. and Jackson-blvd.
and
Chicago-av. and Clark-st.

WE IN A BIG BARGAIN WEEK AT BENT'S.
Small upright, in fine condition.....$125
Small upright, walnut case..... 140
Large upright, walnut case..... 140
The England upright, medium size..... 125
Handsome upright, walnut case..... 150
J. & C. Fischer upright, full size, oak case.. 155
Large upright, walnut case..... 165
Steinway upright, late design, good as new. 365
Most of these have been used but little and should be seen to be appreciated.
GEO. P. BENT, 211-213 Wabash-av.

THE FOLLOWING ARE A FEW OF OUR BEST bargains in used pianos. They have been completely overhauled and now represent the best piano values in the city:
Hackering & Sons upright.....$150.00
Hinton Bros. upright..... 125.00
Howard upright..... 110.00
New England upright..... 110.00
Everett upright..... 225.00
Manola, mahogany case..... 100.00
THE JOHN CHURCH CO.,
258-260 Wabash-av.

PIANO SALE AT STARCK'S STORE.
GREATEST PIANO BARGAINS in city.
EASY TERMS—NOW $3, $4, $5 monthly.
Make uprights, full size, each.....$125
Sallet & Davis, full size..... 95
Sideway, good condition..... 145
Fine Chase, slightly used, uprights, $155, $175
Bauer, good for beginners..... 65
Five Starck pianos, from $150 to $700.
P. A. STARCK, 204 Wabash-av.

USED PIANO BARGAINS IN CHICAGO—
Over one hundred second hand instruments, to dispose of at once. Write for list.
An upright piano for beginners.....$ 50
Full square piano, small size, good tone..... 17
Fine parlor organ, walnut case..... 15
Handsome cabinet upright piano, sold new $200.... 125
Fine Eastern piano, oak case..... 138
Call at our store and see the many bargains. Easy payments.
STORY & CLARK PIANO CO., 235 & 237 Wabash.

MANUFACTURERS SAMPLES PIANOS. CALL any Monday and Tuesday. Your choice of 5 different styles of our high grade upright pianos used only as samples for our wholesale trade and in good shape. We are not in the retail business. Will sell one each to private families only at our factory price; no dealers or traders wanted. Each instrument fully warranted by us, the manufacturers. Must have the room empty by Tuesday noon. Call at Room 416 Steinway Hall, 21 Van Buren-st.

FULLER BAUER & CO., 250-252 WABASH-AV., close to buyers.
BAUER PIANOS—Complete stock of artistic new styles in the choicest veneers.
BAUER PIANOS (used)—A large number of second hand uprights at prices from $175 up.
USED UPRIGHT PIANOS, other makes—A number of good pianos, well known makes, $100 up.
PIANOS TO RENT—Good bauer uprights from $3 per mo. up, if you want to buy a piano see FULLER BAUER & CO., 250-252 Wabash-av.

BARGAINS! BARGAINS!! BARGAINS!!!
Haines & Co. $150; $5 each month.
Haines, $100; $5 each month.
Haines, $125; $5 each month.
Haines, $100; $5 each month.
Haines, Bush & Lane, Marshall & Wendell, Haines Bros. Largest stock. Most liberal terms.
W. W. KEAN, 138 and 140 Wabash-av., near Madison-st.

YOUR BEST OPPORTUNITY TO GET THE greatest value for your money is made apparent at STEGER'S GREAT MONEY SAVING PIANO SALE. Prices marked down 10, 20, 25, and 40% on all used pianos. Terms cash or $10 down and $5 per month. All prices marked in plain figures. One price to all. Every piano is guaranteed. Positively last week. Open evenings. STEGER PIANO MFG. CO., 235 Wabash-av., cor. Jackson-blvd.

CHASE BROS. [THE ORIGINAL CHASE.]
HACKLEY AND CARLISLE PIANOS.
Great bargains in highly toned and second hand pianos of various makes. See these bargains before purchasing elsewhere. Terms cash or $10 down and $5 per month.
CHICKERING-CHASE BROS. CO., 266 Wabash.

SPECIAL—A NEW $265 UPRIGHT PIANO, square make, choice of oak, walnut, or mahogany, $190 at STEGER'S Great Money Saving Piano Sale. STEGER & SONS PIANO MFG. CO., 235 Wabash-av., cor. Jackson-blvd.

SEVERAL SLIGHTLY USED CECILIAN PIANOS players to be sold at a very low price to make room for our new stock for fall trade.
THE JOHN CHURCH CO.,
258-260 Wabash-av.

WE OFFER A VARIETY OF SECOND HAND grand, square, and upright pianos, good makes, good condition, at exceptionally low prices. CLAYTON F. SUMMY CO., 220 Wabash-av.

NEW PIANOS TO RENT—$3.50 AND $4 PER month. Rent allowed if purchased. STEGER PIANO MFG. CO., 235 Wabash-av., cor. Jackson-blvd.

THE KRAKE ANGELUS EMBODIES EVERY improvement necessary to perfection in the combination, in one case, of piano and piano player sold by GEO. P. BENT, 211-213 Wabash-av.

TO RENT—A FINE LINE OF PIANOS, $3, $3.50, and $4 per month; rent allowed if purchased.
CHICKERING-CHASE BROS. CO., 266 Wabash-av.

A FINE SECOND HAND "BABY GRAND" piano, as new; bargain. Call CHICKERING-CHASE BROS. CO., 266 Wabash.

OFFICE SUPPLIES.

MARSHALL-JACKSON COMPANY — MARJAX typewriter paper for strength and simplicity. Leading jobbers in stationery. 140-6 Monroe-st.

J. D. CHILDS & CO., OFFICE SUPPLIES, STATIONERY, printing. 200 Clark-st.

AMERICAN LOOSE LEAF MFG. CO., LEAVES, binders, blanks, etc. 242-250 S. Water. 907 Main.

OPTICIANS.

EYES EXAMINED FREE.
Call today on our Dr. Spongberg and get your eyes examined free of charge. You will receive the best of professional advice. Dr. Spongberg is an expert of the highest class. Satisfaction guaranteed.
Spectacles and eyeglasses, $1 and up.
Winners of the highest award at the World's Fair, St. Louis.
LOEPTIS BROS. & CO.,
Diamond Cutters, Jewelers, and Opticians.
2d floor Stewart Bldg., 92 to 98 State-st.

BORSCH & CO., 215 DEARBORN-ST., OPTICIANS—Spectacles, eyeglasses our specialties; consult us about your eyes and improve your sight.

McKEE & CO., OPTICIANS, REMOVED TO 111 Dearborn-st., s. of Washington. Spectacles, eyeglasses, and artificial eyes a specialty.

SPECTACLES AND EYEGLASSES PROPERLY fitted. L. Manasse, 83 Madison. Tribune Bldg.

PERSONAL PROPERTY LOANS.

MONEY. MONEY. MONEY.
ARE YOU IN NEED OF MONEY?
IF SO YOU CAN BORROW ANY AMOUNT YOU WISH FROM $20 TO $1,000 ON THE FOLLOWING SECURITY. LOCATED ANYWHERE IN COOK COUNTY:
HOUSEHOLD FURNITURE, PIANOS, HORSES, CARRIAGES, WAGONS, WAREHOUSE RECEIPTS, OR ANY VALUABLE SECURITY.
THE PROPERTY WILL REMAIN UNDISTURBED IN YOUR POSSESSION. YOU CAN GET THE MONEY THE DAY YOU MAKE APPLICATION AND WITH NO PUBLICITY. LOANS CAN BE PAID BACK IN ANY INSTALLMENTS THAT SUIT THE BORROWER, AND EACH PAYMENT SO MADE WILL LESSEN THE COST OF THE LOAN. THERE ARE NO RESTRICTIONS ON YOUR MOVING WHEN YOU WISH. NO CHARGES OF ANY KIND TAKEN OUT IN ADVANCE. YOU RECEIVE THE FULL AMOUNT OF THE LOAN IN CASH.
CALL AT MAIN OFFICE OF
THE CHICAGO MORTGAGE LOAN CO.,
175 DEARBORN-ST.,
ROOMS 216 AND 217.

THE CHICAGO MORTGAGE LOAN CO.,
180 W. MADISON-ST., ROOM 202,
S. E. COR. HALSTED-ST.

MONEY— MONEY— MONEY.
Concentrate your indebtedness in one place.
EASIER TO PAY ONE THAN MANY.
EASY TO BORROW. EASY TO PAY.
Money advanced on furniture, pianos, horses and wagons, merchandise, goods in storage, and other securities.
No removal of goods—same remain undisturbed.
Payments made to suit your convenience.
Lowest rates—long time for repayment
All business private and strictly confidential.
We want your patronage. Kindly call for particulars before going elsewhere.
If you cannot call kindly write or telephone and our confidential agent will call on you.
CHICAGO FINANCE CO.,
85 Dearborn-st., Room 204.
Phone Central 1060.
Branch office:
1235 Milwaukee-av., corner Robey.
Phone West 611.

WE LOAN ON FURNITURE, PIANOS, HORSES, WAGONS, ETC. WE OFFER UNEQUALED RATES. BEST TERMS. QUICKEST SERVICE. ABSOLUTELY PRIVATE. ANY AMOUNT. ANY TIME. ANY PAYMENTS. Deal with an old, reliable company, and you will establish a credit that may be useful in the future.
WE MEET ALL COMPETITION.
FIDELITY LOAN COMPANY,
134 MONROE-ST., SUITE 508,
CORNER CLARK.
PHONE CENTRAL 2539.

801 W. 63D-ST., CORNER WENTWORTH-AV. PHONE WENTWORTH 881.
SOUTH SIDE OFFICE OF PERSONAL LOANS.

CUT RATES ON FURNITURE AND PIANO LOANS. SEE US BEFORE BORROWING.
$25 for 50c a month.
40 for $1.50 a month.
$50 for $2.00 a month.
$75 for $2.00 a month.
$100 for $2.50 a month.
All business strictly private; no publicity. Loans can be had from one month to two years; no removal of goods. No charges taken out in advance. Deal with an old established Co. You can have the money same day you apply. If you cannot call write or telephone, and we will send the money to you.
MUTUAL SECURITY CO.,
69 Dearborn-st., Room 44.
Telephone Central 5493.

LOANS ON FURNITURE AND PIANOS—
$20 for $1.25 a month. $50 for $2.25 a month.
$25 for $1.50 a month. $75 for $2.75 a month.
$40 for $2 a month. $100 for $3 a month.
NO OTHER CHARGES OF ANY KIND.
Other concerns who advertise their rates charge you a commission or $2 to $5 in addition to the interest, and they tell you the other concerns who advertise their rates do the same. We don't do it at this office, and we will make you a present of $100 in cash if we ask you one cent more than the rates we advertise.
STERLING LOAN CO. [not inc.],
115 Dearborn-st., Room 310, third floor.

—DON'T WORRY
COME TO US.
We will loan you money on your FURNITURE or PIANO at the following cheap rates:
$25 for $1.00 a month; $50 for $1.75 a month
$30 for $1.25 a month; $60 for $2.00 a month
$35 for $1.40 a month; $75 for $2.25 a month
$40 for $1.50 a month; $100 for $2.75 a month
The above rates are the cheapest offered in the city. No removal of goods; no publicity; honorable and fair treatment to all; money the same day; no charges taken out in advance. You get the full amount applied for.
COOK COUNTY MORTGAGE CO. [Not. Inc.],
108 Dearborn-st., Room 609.

QUICK LOANS—
ON FURNITURE, PIANOS, ETC., WITHOUT REMOVAL, AT VERY REASONABLE RATES; CONFIDENTIAL. LOANS CAN BE PAID BACK PAID BEFORE TIME EXPIRES; NO PUBLICITY; MONEY IN A FEW HOURS.
RELIANCE LOAN CO.,
TITLE AND TRUST BLDG.,
ROOM 504, 100 WASHINGTON-ST.
PHONE CENTRAL 2816.
BRANCH, 4652 STATE-ST.
PHONE OAKLAND 1376.

A. FRENCH & CO., 95 DEARBORN-ST., ROOM 1, money to loan privately on furniture, pianos, etc., without removal. Money to be refunded in payments to suit borrower. Extension of time granted in case of sickness or loss of position. Do your business with me. Tel. Cent. 5059.

CUT RATE LOANS ON FURNITURE & PIANOS.
$25 for $1.00 a month. $75 for $2.25 a month.
$50 for $1.75 a month. $100 for $2.75 a month.
PEOPLE'S LOAN & TRUST CO., 79 Dearborn-st., Suite 619. 185 Dearborn-st., 6th floor.

PRIVATE PARTY LOANS ON FURNITURE, pianos, salary, etc., without removal; also small merchants; cheap, confidential. 702, 185 Dearborn.

CHICAGO DISCOUNT CO., PHONE CENTRAL 8028. 167 Dearborn-st., Room 906. Loans on furniture, pianos, etc.

I LOAN ON FURNITURE AS THE BIG ADS. do. Try me. I will treat you as they never knew. RICHARDSON. 154 La Salle-st., Room 16.

MONEY TO LOAN AT 1½% A MONTH ON DIAMONDS, WATCHES AND JEWELRY. W. C. BLATTY, 99 Champlain-st., 3d floor.

A. LIPMAN, 99 MADISON-ST., PRIVATE ENtrance. Established 1861. Loans on watches, jewelry, and diamonds at lowest rates.

LOANS ON FURNITURE, PIANOS, ETC.— without removal. Rates lowest in the city. ARTHUR A. ERD, 185 Dearborn-st., Room 906.

FURNITURE AND PIANO LOANS — SIGN AT home; write; we call day or evening. Ex., 31 yrs. J. D. SPEAR, 99 E. Madison-st., Rooms 7 and 8.

PATENTS & PATENT ATTORNEYS.

PATENTS—PROTECT YOUR IDEAS; NO PATent, no fee; consultation free; established 1864; hours, 8:30 to 4:30; special appointment for consultation can be made. MILO B. STEVENS & CO., 163 Randolph-st., 1st floor, Tel. Market 1131. Main office, Washington, D. C.

PATENTED AND UNPATENTED INVENTIONS bought and sold for the highest cash price; greatest exhibition in Chicago. ARTHUR, 148 State-st.

IDEAS— KINDT & BIRMINGHAM. IDEAS. Patent Attorneys, 35 Randolph-st., Write for free booklet. Chicago.

INVENTIONS PERFECTED. BRASS PATterns and models. Terms low. ALEX CAIRNS & CO., 82 W. Washington-st., Chicago.

PATENTS—48 PAGE BOOK FREE; HIGHEST references; long experience. FITZGERALD & CO., Department 41. Washington, D. C.

PHOTOGRAPHY.

6½X8½ B. & L. PLASTIGMAT LENS, $42.50; cameras or kodaks rented, bought, or exchanged; prompt developing, printing, and enlarging. Central Camera Co., 31 Adams-st.

STEREO CAMERA $11.50; KODAKS EXCHANGED, rented. Developing, printing. Lowest rates. For bargains go to Chas. Eschbach Exchange, 114 Dearborn.

ORIGINAL NEGATIVES. LIFE SUBJECTS, art, calendar, advertising, cheap. A 107, Tribune.

PENSIONS.

PENSION FOR AGE, ON SERVICE WAR 1861-'5, under new pension order. Apply to MILO B. STEVENS & CO., Rooms 6 and 8, 163 Randolph-st. Main office, Washington, D. C. Established 1864. Consultation free. Tel. Market 1131.

PENSION CLAIMS, ALL KINDS; PROMPT personal attention; advice free; vouchers executed, 15c. K. L. Barber, R. 23, 163 Randolph-st.

PRINTING.

THE RYAN & HART CO., PRINTERS AND binders, 22 and 24 Custom House-pl.
Telephones:
Harrison 400. Automatic 9498.

POSTAGE, STAMPS, COINS, ETC.

ABOUT STAMPS—BUY OR SELL; PREMIUM stamp book, 10c, gives prices to pay. P. M. WOLSIEFFER, 401 Ft. Dearborn Bldg.

PICTURES, FRAMES, ETC.

PICTURE FRAMES AND REGILDING. F. A. BRYDEN & CO., 191 Wabash-av. Phone Cen. 3686.

REAL ESTATE—CITY.

FOR SALE—A1 INVESTMENT. LINCOLN Park corner, rented long term, $5,000 net per year; price only $65,000. Address G P 71, Tribune office.

FOR SALE—$5,750 FOR $12,000 EQUITY IN S. E. flat; act quick. FORD, 808 Title and Trust Bldg.

FOR SALE—HIGH CLASS IMPROVED PROPerty for investment; valuations made of real estate. WM. H. MOONEY, 1008, 138 Washington-st.

FOR SALE—GOOD BARGAIN IN FLAT BUILDing near 63d; nets over 10% on price of $14,000. Address G P 506, Tribune office.

REAL ESTATE—SOUTH SIDE.

FOR SALE—THE SOUTHEAST CORNER OF Dearborn and 16th-sts.; 36½x151 feet, with street on all four sides; entire properties covered with brick building; rented to State of Illinois for a term of years; pays about 5½ per cent on our selling price of $115,000. This is strictly corporation. WINSTON & COMPANY, 1414 First National Bank Bldg. Telephone Central 1455.

FOR SALE—BIG BARGAIN; $3,950.
ONLY $450 CASH AND $25 PER MONTH BUYS 3502 FOREST-AV.
2 story 8 room brick house; A1 condition; furnace heat; open plumbing.
BE YOUR OWN LANDLORD. LET YOUR RENT MONEY BUY A HOME.
DRAPER & KRAMER, 125 Dearborn-st.

FOR SALE—ONLY $5,750; 1-3 CASH FOR A solid 2 story stone front flat building; 2 modern 7 room flats; oak finish; open plumbing; fine mantels, etc.; worth $6,000.
7838 Emerald-av., near Rock Island, Auburn Park depot. Investigate at once. CHAS. J. DELFOSSE & CO., 134 Clark-st.

FOR SALE—6947 ANTHONY-AV., 2 STORY brick dwelling, furnace and all modern; price $2,800. 960 E. 70th-pl., 2 story brick, 7 room cottage; furnace; oak finish; a complete little home; price $2,600; easy terms. JAY W. CUMMINGS, 1114 Cottage Grove-av.

FOR SALE — ONLY $1,250 CASH BUYS MY handsome 2 story, modern, pressed brick, 8 room residence; hardwood floors and finish, beautifully decorated; flue heat. Will remain undisturbed $6,000; must go this week. Address P N 558, Tribune office.

FOR SALE—$30,000, ¼ CASH, PAYS 9% NET. Five new 11 story stores, 100 feet each; no expense for heat, water, or repairs; are you aware this is the choicest kind of an investment; just right for a lady; as a man look after it herself. J. J. SHINNERS, 136 Jackson, from 11 to 12 a. m.

FOR SALE—4104 DREXEL-BLVD.
9 room brick residence; furnace heat; all improvements; $4,900.
Owners Realization Co., 100 Washington-st.

FOR SALE—ON ACCOUNT OF LEAVING THE city will sacrifice $30,000 equity in cor. store and apartment bldg. at ⅓ of actual value; principals only. Address X 186, Tribune office.

FOR SALE—NEW 6 ROOM MODERN COTTAGE; brick basement; cement floor; all finished in oak; small payment down, balance on easy terms. CONROY, 5658 5th-av. and Justine.

FOR SALE—TWO STORY BRICK AND COTTAGES ON 30 FEET OF GROUND.
Between 64th and 65th-sts., on Paulina-st.; easy terms; very cheap. JOHN BAIN, 63d and Justine.

FOR SALE—$150 CALUMET-AV., DETACHED house, hot water heat; sacrifice; owner leaving city; might rent.

FOR SALE—KIMBARK-AV., E. F. LOT, 50X 180, adjoining new residence, north of 58th-st. W. J. PRIDMORE, 1215 Chamber of Com. C. 1212.

FOR SALE—FOR HOME PROPERTY ON THE best streets and boulevards see EUGENE A. BOURNIQUE & CO., First National Bank Bldg.

FOR SALE—3308 LA SALLE-ST., 6 ROOM COTtage, $24; 3924 30th-st., 6 room cottage, either at $1,900. T. M. HUBBARD, 34 Clark-st.

FOR SALE—IF YOU ARE LOOKING FOR BARgains in South Side real estate, call on W. H. BOWERS & CO., 3607 Indiana-av.

REAL ESTATE—WEST SIDE.

FOR SALE—SPECIAL—
FULTON-ST., near Garfield Park, 2 flat, stone front, stairs, porch, and rail; 9 and 10 rooms; rent $750 per annum; an actual bargain at $7,500; only $6,100. WOLTERSTORFF.
Corner Madison-st. and Ashland-blvd.

FOR SALE—AT A BIG SACRIFICE, NEW 3 story corner brick store and flat building, Milwaukee-av.; new active Polish section and fine saloon corner; $15,000; worth $18,000; terms.
HAENTZE & WHEELER, Tribune Bldg.

FOR SALE—S. E. CORNER HARRISON AND Robey-sts., 67x172, old brick and frame improvements; a good stand for saloon; price $4,500; $500 cash, balance 5 years at 5%.
OLIVER L. WATSON, 160 Washington-st.

FOR SALE—WASHINGTON-BLVD., VACANT near Garfield Park; 25 ft.; side light; worth $4,000; for quick sale, $2,600. QUINLAN & TYSON, 79 Dearborn-st.

FOR SALE—436 W. VAN BUREN-ST., 43X110, clear; future is great; now is your opportunity to invest in a sure thing; it's a bargain. Address L. L. B., 6404 Madison-av.

FOR SALE—AUSTIN-AV., EAST ASHLAND, 50 x142, frame improvements; rental $480; only $2,650. GOLDSTINE, 84 La Salle-st.

FOR SALE—AUSTIN—NEW, MODERN MODEL homes. F. A. HILL & CO., 111 N. Park-av. and cor. Washington-blvd. and Baird-av. Austin.

REAL ESTATE—NORTH SIDE.

Only $250, Worth Double,
LOTS ON EASY TERMS AT
Ridge-blvd. and Mulford-av.
1 blk. from car line; 19 mile ride on R. R. Take Evanston-av. car to Mulford and walk west.
Money Loaned to Build.
Agent on premises every day this week.
ARTHUR C. LUEDER,
108 Dearborn-st.

FOR SALE—
We will erect a six story and basement building, about 90,000 square feet, on Illinois-st., near St. Clair, with railroad connection, if we can find tenant.
OGDEN, SHELDON & CO.,
34 Clark-st.

FOR SALE—EXCHANGE—SACRIFICE — NEW UP TO DATE STONE FRONT FLATS; walking distance to lake and Evanston electric; only $6,000; handsome console, oak finish; Robinson furnaces, etc. TOWNSEND WANTS CASH AT ONCE; $5500 or $1,000, or will trade for clear property, cottage, or frame flats.
J. F. HECHT, 804, 115 Dearborn-st.

FOR SALE—BEAUTIFUL N. EDGEWATER HOME—Located in finest block.
Lot 60x150; contains 11 fine rooms; steam heat; beautifully finished hardwood floors throughout.
An ideal home; possession to suit.
Price and terms very reasonable.
BOWES INVESTMENT CO., Agts., 108 La Salle.

FOR SALE—ONE OF THE BEST BUILT BRICK bungalows in Edgewater; 50 ft. corner, automobile barn; 12 rooms; at terrific sacrifice this week; owner leaving city.
E. H. KNAID & CO., 107 Dearborn-st.

FOR SALE—BARGAIN FOR QUICK CASH SALE.
North Shore stone front 6 flat bldg.
Rent $2,800. Price only $21,000. $9,000 cash, balance to suit.
REGELIN, JENSON & CO., 1906 Evanston-av.

FOR SALE—NEAR WILSON-AV. STATION, 3 story building, 5 and 6 room flats, hardwood finish, steam heat; lot 35x150; rent $1,200; price $9,500.
WHITESIDE & WENTWORTH, 140 Dearborn-st.

FOR SALE—ARLINGTON-PL.; A LITTLE 10 room gem, brick with stone trimmings, running water and hot water heating throughout, south front; three sides exposed; price $8,500. Address W 88, Tribune office.

FOR SALE—1809 ARLINGTON-PL., 9 ROOM modern brick house in fine order, hot water heating, new plumbing, sewer in; $4,500.
MRS. E. W. CASE, 29, 107 Dearborn-st.

FOR SALE—320 WELLS-ST., LOT 22X100, WITH brick house; price $5,500; ½ cash, ½ time.
TROTTER & KIMBALL, 145 La Salle-st.

FOR SALE—BARGAIN, 720 FARWELL-AV., 9 room house, floors, hot water heat; open one day.
FRED S. COMSTOCK, 702, 140 Dearborn-st.

FOR SALE—ROGERS PARK RESIDENCES, $4,000; reduction to first buyers. Address H J 101, Tribune office.

FOR SALE—ROGERS PARK PROPERTY. S. ROGERS TOUHY, Oxford Bldg.

REAL ESTATE—NORTHWEST SIDE.

FOR SALE—SELLING CHOICE LOTS ON BELMONT AVENUE, FOUR MI. between only 3 ELECTRIC LINES. 3 TRANSFER POINTS.
BELMONT, CALIFORNIA, ELSTON.
THESE LOTS ARE CLOSE TO HOMES.
COME OUT AND SEE THEM.
H. McCORMICK, 5626 HALSTED-ST.

FOR SALE—ELEGANT 7, 8, AND 9 ROOM homes on 50 ft. lots; plate and art glass fronts, tile floors, vaults, and cellars; built-in feeding in dining room; $4,300 to $6,500; terms to suit. WALTER W. WILCOX, The Real Estate Shops, Irving Park, Elston-av. and W. Irving Park-blvd., and 1190 W. Irving Park-blvd.

FOR SALE—2 BEAUTIFUL NEW HOUSES, AT Irving Park, 9 and 10 rooms, modern and up to date, large lots; $4,800 and $6,000; easy terms.
KOESTER & ZANDER, 69 Dearborn-st.

FOR SALE—6 ROOM BRICK COTTAGE; FURnace heat; modern; price $3,000; $300 cash, bal. mo. EUGENE COOK & SON, 1131 W. North-av.

FOR SALE—IRVING PARK—MODERN HOME, on large lot; $5,250 and liberal terms.
KOESTER & ZANDER, 69 Dearborn-st.

REAL ESTATE—MFG. PROPERTY.

FOR SALE—OR TO LEASE—VACANT IN A central manufacturing district adjoining Union Stockyards, west of Halsted-st., south of 35th; suitable for 1st class manufacturing plant; rail facilities; will erect suitable buildings on fair leases; terms reasonable. For particulars apply to
WINSTON & COMPANY,
1414 First National Bank Bldg.

FOR SALE—FINE MANUFACTURING OR wholesale warehouse site, cor. Kinzie-st.; improved with 4 story bldg., 99 100x80; great bargain. E. A. CUMMINGS & CO., 108 Dearborn-st.

FOR SALE—125 FEET ON NORTH-AV., TWO blocks west of the river; good location for a small factory building; $5,000. CHAS. V. McERLEAN, 205 La Salle-st.

FOR SALE—FACTORY, DOCK, AND WAREhouse property, vacant and improved; all parts of the city; switch track property a specialty. S. B. MILLS & CO., 172 Washington-st.

FOR SALE—CHEAP; VERY CHOICE MNFG. OR warehouse site, well in city; 60,000 ft.; desirable and accessible locality; best r. r. facilities in Chicago; can't be beat. Address E., 154 Ashland-blvd.

FOR SALE—A MANUFACTURING PROPERTY— With and without switch.
Have sites which we will improve.
BOWES INVESTMENT CO., AGTS., 108 La Salle.

REAL ESTATE—SUBURBAN.

FOR SALE—HIGH CLASS SUBURBAN HOME on the hill in Morgan Park, 12 rooms finely finished house with all improvements; land 300 feet deep; for quick sale, $8,000; terms to suit.
H. H. COVEY, 2232 Rinaldo-av.

FOR SALE—WHEATON — A 9 ROOM HOUSE, with furnace and bathroom; lot 66x132; hardpine finish and floors; $3,000; only $500 cash, $25 monthly for balance. IRA BROWN, Wheaton.

FOR SALE—50 FT. ON ASBURY-AV., EVANSton; price low.
WALTER T. DWIGHT & CO., 95 Washington-st.

FOR SALE—ONE ACRE TRACTS; NATURAL parks; spring streams, ravines, fine home sites; easy terms. MONSON & CO., 144 La Salle-st.

FOR SALE—OAK PARK HOUSES AND LOTS. THOS. H. GALE, 705 Traction Bldg., 131 La Salle-st., or opp. Oak Park sta. Lake-st. L.

REAL ESTATE—SUBURBAN.

FOR SALE—
HAVE YOU BEEN OUT TO
MAYWOOD
TO SEE THOSE BEAUTIFUL HOMES BEING BUILT BY THE PROVISO LAND ASSOCIATION.
and sold on such easy terms that you cannot resist the temptation, to become your own landlord. If not come out today and bring your family and let them enjoy a day in the country; it will do them good, even if you don't buy a home.
PRICES $3,200 TO $6,900.
Terms, $100 and up cash, $25 and up per month. 6 to 10 rooms, all modern conveniences, and built by day labor, one block to the 11th-av. station of the Aurora, Elgin and Chicago Electric railway, or take the Madison-st. cable and electric to our Maywood offices, open every day, 17th-av. and Madison-st. and 19th-av. and St. Charles-av. Five minutes' walk to Chicago and Northwestern depot.
PROVISO LAND ASSOCIATION,
Tel., Main 604. 34 Clark-st.

REAL ESTATE—COUNTRY.

FOR SALE—
AT $1.25 PER ACRE.
10,000 ACRES NEAR
PENSACOLA, FLA.
ADDRESS W. H. THORPE,
BIRMINGHAM, ALABAMA.

FOR SALE—
Fruit, poultry, and grain farms. Prettiest spot in Michigan. Send for new illustrated price list.
DOWNING & CASE,
Paw Paw, Mich.
Chicago address, Room 81, 84 Adams-st.

THE PANHANDLE OF TEXAS PRODUCES—not only for the farmer, but also for the land agent; we want a few hustlers.
C. A. BERGSTROM & CO., 108 La Salle-st., city.

FOR SALE—DON'T BUY A FARM OR REAL ESTate, any kind, anywhere, before seeing our big list. McOMBER & CO., Berrien Springs, Mich.

FOR SALE—OR EXCHANGE—20 ACRES, INDIana, good buildings, stock, tools, crops, $3,000. DE COUDRES, 824 W. 63d. Phone Wentworth 84.

FOR SALE — TEXAS FARM LANDS; CHEAP excursion rates. Call or address Swenson's Land Agency, Room 625, New York Life Bldg., Chicago.

REAL ESTATE—FARM LANDS.

BIG CROPS IN SOUTH DAKOTA—
Land prices booming—settlers arriving—new railroads building—why don't you buy some cheap land and realize in price? Why don't you buy a home and raise big crops, too? South Dakota has produced more wealth per capita for five straight years than any other state.
Thousands of acres of fine wild prairie and beautiful farms for sale on reasonable terms. Write for maps and circulars. Write us today. Railway fare refunded to buyers.
ELWOOD LAND CO.,
Endicott Bldg. St. Paul, Minn.
Also large tracts in Canada, North Dakota, and Minnesota. Land agents wanted.

FOR SALE—THERE IS GOOD
FREE LAND LEFT
in the garden spot of North Dakota, where the big crops are. You can buy 160 acres for $12.50 an acre and homestead 160 acres adjoining. Rich, natural grasses await you. Ask us for maps and excursion tickets today. WM. H. BROWN CO., 131 La Salle-st., Chicago, Ill., or Mandan, North Dakota.

FOR SALE—50 ACRE POULTRY AND SQUAB farm, colonial brick house, 1¼ miles from town on main line N. and W. R. R.; rural mail delivery and collection at the door daily; healthful climate and view of the mountains; cheap to quick buyer. Address DR. L. G. SMART, Bedford City, Va.

FOR SALE—UNION PACIFIC RAILROAD CO. offers some choice farms and ranch land in Kansas, Nebraska, and Colorado on ten years' time; now is your chance to own a farm that will make you money. For particulars write or call
SHELTON & NYE, General Agents,
1006-7 Marquette Building, Chicago.

FOR SALE—A FREE HOUSE—
To buyers of 80 acres and more; hardwood timber lands in Polk, Barron, and Gates counties, Wis. For particulars call or write Knoblauch Farm Land Co., 115 Dearborn-st., Suite 207.

FOR SALE—FARMS, MICHIGAN, NEARBY CHICAGO, all points; others; free list; lakes; easy terms; exchanges. Reppert, 155 Washington.

FOR SALE—45 AND 85 ACRES, BLACK SOIL farms, near Charles and electric road. Perego, Impr., $25, $30 and $9,000. A. GRAY, 77 S. Clark-st.

FOR SALE—AND EXCHANGE — NEARBY farms; also low priced western lands. Send for information. Chicago Farm Agency, 140 Dearborn.

REAL ESTATE—FRUIT LANDS.

FOR SALE—GOOD FRUIT FARM; VERY CHEAP for cash if taken at once. GEO. W. PIERCE, Owner, South Haven, Mich.

REAL ESTATE—CATTLE RANCHES.

FOR SALE—BIG PAYING RANCH IN ARIzona, 320 acres, situated on the banks of the Colorado River. Fine opening for any one who wishes to live in the Southwest.
A. C. PEET, Anamosa, Ia.

REAL ESTATE WANTED.

WANTED—MODERN 7 OR 8 ROOM RESIDENCE in Austin, north of Lake-st.; north or east front preferred; or modern two 7 or 8 room flat building; $5,000 to $8,000 cash for suitable place.
DALY & CO.,
Real Estate, Loans, and Renting.
Estates Managed.
Tel. Central 3479. 205, 153 La Salle-st.

WANTED—WILL TRADE MODERN FLAT buildings, good income, for clear vacant to improve again; carrying

BUILD IN SOUTH CHICAGO.

BIG CONCERNS PLAN EXTENSIVE OPERATIONS DURING YEAR.

Rogers, Brown & Co. to Erect a New $1,000,000 Blast Furnace—Illinois Steel Company to Have $1,200,000 Beam Mill—Trust Deed for $500,000 on Chicago and Western Illinois Railroad's Property Recorded —Real Estate News.

South Chicago is to be the scene of some extensive building operations during the next year. The Iroquois Furnace company, operated by Rogers, Brown & Co., will erect a new blast furnace at a cost of $1,000,000 and a number of other big concerns will make extensions. The Illinois Steel company's new beam mill, which is now being built and will cost $1,200,000, will be put in operation early next year.

In connection with the building activity in South Chicago it is reported that the Illinois Steel company is the real purchaser of the ten acre tract at the northwest corner of Eighty-second street and Ontario avenue, from DeWitt H. Curtis for $90,000, title to which was taken by Jerome J. Olson. The property lies just across Ontario avenue from the steel company's plant, and for this reason it is believed generally that the corporation had a hand in the purchase.

Deed to Secure $500,000 Bond Issue.

A trust deed to secure a bond issue amounting to $500,000 by the American Trust and Savings bank on all the property of the Chicago and Illinois Western railroad between Western avenue, Chicago, and the village of Hodgkins was recorded yesterday. The loan is for forty years, the bonds drawing 5 per cent. The borrower is a short belt line, and the bonds are issued to enable the company to complete and put into operation its lines of railroad from Western avenue, Chicago, to Hodgkins.

Two real estate loans were recorded by Greenebaum & Sons during the day. One is a loan of $15,500 for five years at 5 per cent, secured by property at Champlain avenue and Forty-fourth street. The borrower is Le Roy Veazey. The second loan is to George F. Curtis, for $12,000. The loan is secured by the property at 4927-4929 Prairie avenue.

The American Safety Deposit company has given to the Chicago Title and Trust company a trust deed to secure a loan of $18,000, ten years, at 5 per cent, on the property at Morgan boulevard and Park avenue.

Many Sales Are Recorded.

They conveyance by Ira C. Saxe to John T. Edwards of 1,320 feet of property in Fullerton avenue, west of North Forty-eighth avenue, for $40,000 was recorded.

The sale of the three story flat building at 6218 and 6220 Jefferson avenue, 50x150, for $30,000, was recorded. The transfer is made by Edward E. Bitner to William A. Hamilton.

George S. Newberry, who owns thirty-five feet at 486 and 486½ Clark street, and who is agent for fifty feet at 482 and 484 Clark street, is said to have rejected an offer of $3,500 a foot for his holdings. This is a record breaking price for Clark street property so far south. The United railroad interests are seeking to get the title to the block east of Clark street and extending from Taylor street to Polk. Recent purchases have been at prices ranging from $1,100 to $2,000 a foot, the average price being around $1,500.

Real Estate Transfers.

LAKE VIEW.

Berwyn-av., 306 w of Southport, n f, 28½x125, Aug. 10 [C. Farnan to Ellen L. Johnson] ..... $ 1,200

Diversey-av., n e cor Lincoln-st., s f, 50x125, Aug. 1 [Wm. Deering to Benson F. Rothne] 2,750

Seeley-av., 204 s of Ainslie-st., e f, 20x122, incumb. $2,500, Aug. 19 [C. T. Johnson to Donald Maclennan] 4,325

JEFFERSON.

Carpenter-rd., s e cor Bryn Mawr-av., 2.19 acres, Aug. 17 [R. Bartlett to John Kruger] 2,000

Carpenter-st., n w cor N. 56th, s w f, 168x to N. 56th-ct., Aug. 18 [H. M. Price to S. M. Tyrakowski] 2,500

Simons' sub., l. 18 and 19, b. 18 and 19, s e s 55, 66, Aug. 18 [John McCauley to Dominick O'Toole] 2,500

NORTH CHICAGO.

Wood-st., 163 s of Armitage-av., e f, 24x124, Aug. 15 [H. Eggert to Anna Schmidt] 2,400

HYDE PARK.

Drexel-av., 140 n of 58th-st., w f, 50 f 3-in 120, incumb. $9,000, Aug. 5 [Clinton S. Woolfolk to Laurene G. Blackman] 20,000

Jefferson-av., 6218 and 6220, 50x150, incumb. $14,000, July 21 [Edward E. Bitner to Wm. A. Hamilton] 30,000

Kensington, first add., s ½ l. 7, all l. 8, b. 2, July 6 [Kate Bassett to Wm. F. Davis] .. 2,700

LAKE.

Lowe-av., 150 s of 70th-st., e f, 25x125, Aug. 18 [Antonnel to Avvettino Graziano et al.] 3,000

Normal-av., 200 s of 64th-st., e f, 37½x125, Aug. 4 [estate of Mc'Sheffery to Lulu Crim] 3,500

Perry-av., 340 n of 73d-st., e f, 45 to alley, Aug. 7 [W. T. Ruston to Elisabeth B. Brady] 2,200

63d-st., n e cor May, s f, 25x125, incumb. $4,000, Aug. 9 [P. Corper to Nellie Collins] 6,500

SOUTH CHICAGO.

Halsted-st., 20 n of 36th, e f, 20x150, incumb. $4,000, Aug. 18 [S. Huetsch to Ida Haas] 1

CALUMET.

Princeton-av., 222 n of 130th-st., w f, 50x 125.7, Aug. 18 [M. Thornberg to Nels Anderson] 3,000

WEST CHICAGO.

Erie-st., 142 w of Lincoln, n f, 24x121½, Aug. 18 [F. W. Rosenwinkel to August H. Kauke] 3,200

40th-st., S., 149 s of 14th-st., s f, 25x125, Aug. 18 [J. Pecha to Frank Base] 2,750

Francis-av., 200 s of Armitage, w f, 25x 113½, Aug. 9 [G. Presser to Minnie Simons] 3,100

Harrison-st., 275 e of 45th-av., s f, 25x 125½, Aug. 10 [Clara Rohan to James Ruane] 6,500

Humboldt-st., 191 n of Diversey-av., e f, 25x125, Aug. 19 [T. F. Black to John J. Houss] 1,700

St. Louis-av., 275 n of 24th-st., e f, 25x125, Aug. 2 [A. Cerny to Frank Pavel] 2,650

Shakespeare-st., 44½ s of Mozart, s f, 44½x 150, Aug. 18 [A. Pirppa to Emil and Louisa Giander] 2,500

Winchester-av., 141 n of 12th-st., e f, 28x 114, Aug. 10 [J. Hein et al. to Michael L. Suchy] 6,125

Building Permits.

Ogden, Sheldon & Co., 1½ story frame cottage, 2176 North Leavitt-st. ..... $ 2,500

Ogden, Sheldon & Co., 1½ story frame cottage, 2184 N. Leavitt-st. 2,500

Ogden, Sheldon & Co., 1½ story frame cottage, 2186 N. Leavitt-st. 2,500

Ogden, Sheldon & Co., 2 story brick flats, 2163 Seeley-av. 3,500

Ogden, Sheldon & Co., 2 story frame flats, 2177 N. Irving-av. 3,500

Ogden, Sheldon & Co., 2 story brick flats, 2200 N. Hoyne-av. 4,500

Ogden, Sheldon & Co., 2 story brick flats, 2194 N. Seeley-av. 4,500

Ogden, Sheldon & Co., 2 story brick flats, 2183 Hamilton-av. 4,500

Axel Anderson, 1 story frame addition, 445 Larchmont-av. 1,300

H. M. Smith, 2 story brick flats, 2406 Lakewood-av. 8,000

Mrs. M. Rookova, 2 story frame stores and flats, 5300 Paulina-st. 2,100

United States Brewing company, 1 story brick stores and flats, 5301 Paulina-st. 3,050

C. G. Kearn, 2 story brick stores and flats, 6925 S. Park-av. 4,000

W. C. Byrne, 2 story brick flats, 5336 Union-av 7,000

Otto Birk, 1 story brick cottage, 1264 W. 72d-st 2,400

George H. Grif, 2 story brick flats, 6722 Green-st 7,500

Joseph Dubsky, 2 story frame stores and flats, 4005 Winchester-av 3,500

Charles Dreppler, 1 story frame cottage, 7318 Jackson-av 1,750

John Meyer, 3 story brick flats, 1645 Lexington-av 6,000

I. Schwinn, 2½ story brick residence, 345 Humboldt-blvd 14,000

Henry Hoger, 2 story brick stores and flats, 165 N. Sacramento-av 4,000

LAKE SHIPPING NEWS.

Vessel Movements.

RACINE, Wis.—Arrived—Cherokee.

FAIRPORT, O.—Arrived—W. W. Brown, Fryer.

MANITOWOC, Wis.—Arrived—Aurora, Merrimac, Berlin.

GREEN BAY, Wis.—Arrived—Niagara. Cleared—Major, Escanaba.

CONNEAUT, O.—Arrived—Gratwick. Cleared—Coal—Wolf, Milwaukee.

HARBOR BEACH, Mich.—SheRered—McBratr, Fiske Jr., Toledo, yacht Geisha.

SOUTH CHICAGO—Arrived—Penobscot, Phenix, Cresar. Cleared—Admiral, Superior.

PORT HURON, Mich.—Arrived—Saronic. Cleared—Cataract, Gore Bay; Topeka, Lake Erie.

MILWAUKEE, Wis.—Arrived—Nicol, Mamaia, Outhwaite, Mary Mitchell, Chippewa, Crete, Lackawanna.

MARQUETTE, Mich.—Arrived—Warriner. Cleared—Pontiac, Cadillac, Cleveland; Kaliyuga, Huronia.

ASHLAND, Wis.—Arrived—Barth, Nirvana, Galatea, Sachem. Cleared—Ore—Gary, Chicago; Poe, Uganda, Lake Erie.

ASHTABULA, O.—Arrived—Yuma, Squire. Cleared—Coal—Clemson, Duluth. Light—Weeks, Presque Isle, Amazon, Stewart, Duluth.

PORT COLBORNE, Ont.—Up—Business, Emerson; Dunmore, Augustus, Erie; Haddington, Fort William; Keefe, coal, Duluth. Down—Advance.

CLEVELAND, O.—Arrived—J. T. Hutchinson, Iroquois, Massachusetts, C. W. Elphicke, London, Panther, Tyrone, Nester. Cleared—Coal—Argo, Jones, Dobbins, Algoma Mills.

TWO HARBORS, Minn.—Arrived—Siemens, Thomas, Hill, Garrington, Mariposa, Madeira. Cleared—Nottingham, Matsaafa, Hundred Thirty-four, Lake Erie; Fulton, Superior.

BUFFALO, N. Y.—Arrived—Rust, Mohegan, Alpha, Oceanica, America, Noyes, Yukon. Cleared—Coal—Brazil, Rheborgan; Vega, Chicago; Devereux, Soo; Carpenter, Marinette; Bielman, Menominee, Light—Harvey, Warner, Kirby, Superior; Naples, Cleveland.

ESCANABA, Mich.—Arrived—George Stone, Raleigh, Tokio, Robert Mills, Yale. Cleared—Phenix, Ravenscraig, South Chicago; Portland, Frontiger, Santiago, Appomattox, Havana, La Salle, Iron Cliff, Matoa, Byron, Whitaker, Iosco, Jeanette, Roby, Bulgaria, Tasmania.

DULUTH-SUPERIOR—Arrived—Armour, Vermillion, Wells, Hart, Tacoma, Twin Sisters, Kerr, Lafayette, Oliver, Jesse Spalding, Alva and oil barge, Duluth, Northern King. Departed—Coyle, Linn, Twin Sisters, Empire City; ore, Lake Erie ports; Clyde, Fairmount, light, Two Harbors; North Wind, Russia, merchandise, Buffalo.

TOLEDO, O.—Arrived—Manchester, Curry, Iroquois, L. C. Smith, Golden Age, Breyman, Tempest, Onsonta, Nellie Mason, Pennington. Cleared—Coal—Widlar, Green Bay; Olympia, Milwaukee; Montana, Marine City; Clinton, Lily, Mount Clemens. Light—Commodore, Bissel, Birchhead, Oscoda; Craig, Buffalo; Boyce, Cleveland.

MACKINAW CITY, Mich.—Up—Orion, George Gould, 11 Sunday night; Pretoria, 11:30; A. J. Smith, 3 Monday morning; Crescent City, 5:40; Paris, 6:30; Carr, 7:30; Prince, 8; Madagascar, 9:15; Genoa, 12:30 p. m.; Goodyear, 1; Marley, 1:30; Waldo, 2:30; Bangor, 3:30; Ramapo, 4:15; Watt and consort, Fay and consort, 5. Down—Appomattox and consort, 8 Sunday night; Edwards, Golden Age, 11:30; Wyoming, 7:50 Monday morning; Shenango, 8:30; Saxona, 9:30; Madison, 10:15 p. m.; Bransford, 12:20. Wind northwest, light, clear.

SAULT STE. MARIE, Mich.—Up—Mocksha, 9:30 Sunday night; Kaliyuga, 10:30; D. G. Whitney, Venezuela, Paisley, 1:30 a. m.; McWilliams, 2:30; Colgate and whaleback, 5:30; Shaw, 8:30; Gilflock, 9; Argo [passenger]; Warren, Exile, White and Friant; Crosthwaite, Christopher, 6:30; Japan, 7; Onoko, 9; Bradshaw, 9:30; Prentice, Hosier, Middlesex, 10; M. A. Hanna, Manola, 11:30; Harvey Brown, Mallette, Harper, Saxon, noon; Edenborn, 12:30 p. m.; Murphy, Mapes, Algonquin, 1:30; Victor, Marcia, 2; Greek, 4:30; Stackhouse, Sultana, 4:30; Troy, Nedison and whaleback, 5; Perkins, Frontenac, 6; Northwest, Matthews, 7:30; Livingstone, 8; Byers—Iowa, Tampa, 10:30 Sunday night; Charles Eddy, George, midnight; Goodyear, 3 Monday morning; Wm. Mantle, 4:30; Penn, 5:30; Manitou, Bay Brothers, 7; Princeton, 7:30; Athabasca, 8; Sonoma, Gunilda, 8:30; Maruba, Chili, 9:40; Gates and whaleback, 2 p. m.; Reis, 3:30; Mason, 4; Rumelia, Minotes, 6.

DETROIT, Mich.—Up—Fisk and barge, 9 Sunday night; Pasadena, Adriatic, 12; Huron, Bessemer Roebling, 12:30 Monday morning; Farwell and lighter, 2; Wm. Wallace, Marshall, 2:40; Maytham, 3; Cowles, 3:30; Mohawk, 8:30; schooner Penobscot, 10:20; Covalis, 12:30 p. m.; Green and barges, 3; Wisconsin, 4; Sylvania, Angelic, 4:30. Down—London, 3:30 Sunday night; Kongo and consort, 10; Philip Minch, 10:20; Chemung, 11:30; Helen C., 12; Ed Smith and consorts, 12:15 Monday morning; Louis, 12:30; Tuscarora, 1; Pryor, 1; Easton, 3; Three Brothers, Luzon, Miller, 3:40; Mercur, 4:20; Maumelon, Plankinton, Lucy Neff, 5; Sinaloa, 7; Wyandotte, 8:30; Thomas Davidson, 9:30; Victory, Constitution, noon; Steinbrenner, 12:20 p. m.; Maryland, 1:15; Pellatt, 1:40; Sanilac and barges, M. C. Neff, 3; Fleetwood, Moravia, 3:30; Donaldson and consort, 4; Sylvania, Angelic, 4:20; French, 4:40; Kensington, Resolute, Averell, Langell, 5; Spokane, Ireland, 5:30; Wawatam, 6:30; Matoa, 7; L. C. Smith, 7:40; Bangor, 8; Hand, 9.

Port of Chicago.

Arrived—Lumber, etc.—I. W. Stephenson, Manistique; M. B. Covell, Charlevoix; T. S. Christie, Alpena; L. Pahlow, Delta, Marinette; Mueller, Pequaming; Coal—Britannia, R. P. Fitzgerald, Buffalo. Merchandise—Muney, Erie. Iron ore—R. P. Ranney, Superior.

Cleared—Merchandise—Susquehanna, Bethlehem, Syracuse, Buffalo. Grain—Commodore, Owego, Buffalo; Bermuda, Fairport. Light—Delta, L. Pahlow, Cheboygan; R. P. Ranney, Superior; H. Nesen, Glen Arbor; M. B. Covell, Charlevoix; T. S. Christie, Munising.

END-OF-THE-WEEK RATES.

Chicago and Northwestern Railway.

To nearby summer resorts. Tickets at special low rates on sale Friday, Saturday, and Sunday, good until the following Monday to return. Other low rates in effect daily. Illustrated folder, "Short Journeys for Busy People," free on application at ticket offices, 212 Clark street and Wells Street Station (Tel. Cent. 721).

EDUCATIONAL.

Your boy's life in boarding school is the most important period of his life. Be sure of the school if you want to be sure of the boy.

We take boys from 8 to 17 years old (the little fellows are entirely separated from the older boys), and develop the good—moral, mental and physical—that's in them; the best way to eliminate the bad. There is always some bad even in a good boy; we don't take the really bad ones. This method is different from adding so much learning and sending the boy home as he came, plus the learning; the difference is often the difference between a developed success and a smart failure.

The boy gets some military training. We have turned out Rhodes scholarship winners. Our catalogue will interest you if you have a boy. Let us send you a copy.

Racine College Grammar School
Established fifty-three years. Racine, Wis.

SHERWOOD Music School
FINE ARTS BUILDING, CHICAGO.
WILLIAM H. SHERWOOD, Director.
FACULTY OF EMINENT INSTRUCTORS.
Most artistic, scientific, practical and thorough course of study.
FALL TERM WILL OPEN SEPT. 11, 1905.
Write for Catalogue.

Girton School for Girls
Located in the most beautiful suburb of Chicago. College Preparatory, General, and Special Courses. Music, Art, Elocution, Physical Training and Out-of-Door Sports. Certificate admits to Smith, Vassar, Wellesley and other colleges. For illustrated Year Book address
FRANCIS KING COOKE, Principal,
Box 30. Winnetka, Illinois.

LAKE FOREST SCHOOL —FOR BOYS—
Thorough Preparation for College or University. Physical training; athletics; location delightful. By our House System groups of boys live in several houses, with modern conveniences thoroughly sanitary; under direction of a Master. The family is selected with great care from leading Universities. Furnishment most attractive to boys. Certificate of Character and Scholarship required. Catalogue upon application.
JOSEPH CURTIS SLOANE, Head Master,
Box 156. Lake Forest, Ill.

GREGG SCHOOL
GREGG SHORTHAND, TOUCH TYPEWRITING, ACTUAL BUSINESS PRACTICE. Send for booklet. 151 WABASH-AV. 3759 Central.

COLUMBIA SCHOOL OF MUSIC
KIMBALL HALL, CHICAGO.
Fall Term, Sept. 11. Send for Catalog.

The Stratton "Silver" BRAND is a Summer favorite with good dressers.
2 For 25¢
Geo. P. Ide & Co.
Troy, N. Y.

VARICOCELE-
ITS CURE IS MY SPECIALTY
Write me about it and I will tell you how. No medicine to sell. I have a sanitarium. Write plainly or call on D. O. Richardson, M.D.
20 East Adams Street, Chicago.

FOR Keeley Cure DRUNKENNESS DRUG USING
Chicago Office: 269 DEARBORN ST SUITE 406 Tel. Harrison 2345
Correspondence STRICTLY CONFIDENTIAL
KEELEY INST DWIGHT, ILL.

Rock Island System

The Comfortable Way to Cool Colorado

Direct lines into both Denver and Colorado Springs.
Three fine through trains daily—8.35 a. m., 5.45 p. m., 10.00 p. m.
The first two are but one night on the road.
Our morning train is the fastest of all trains to these cities.
Departure from La Salle Station, on the elevated loop.
Standard and Tourist sleepers; free reclining chair cars lighted and cooled by electricity; the finest dining car meals on wheels.
Very low summer excursion rates, specially reduced on certain dates. Return via Kansas City and St. Louis—no extra charge. Send postal card for the best Colorado booklet published—eighty pages, illustrated by beautiful half-tones from photographs, many of them double-page size.

A. B. SCHMIDT, Gen. Agent, Pass. Dept., Rock Island System, 91 Adams St., CHICAGO.

JOHN SEBASTIAN, Passenger Traffic Manager, Rock Island System, CHICAGO.

EDUCATIONAL.

CULVER Military Academy
Culver, Indiana
(On Lake Maxinkuckee)

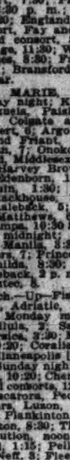

The training at Culver gives a boy all that the very best educational advantages can supply. It gives him the soldierly training and the physical benefits of a military equipment, second only to that of West Point. The handsomely illustrated catalogue which will be sent on request, gives a comprehensive idea of the very unusual features and advantages of the School. Address
CULVER MILITARY ACADEMY,
Box T.

CHICAGO MUSICAL COLLEGE SCHOOL OF ACTING
INDORSED BY LEADING ACTORS AND MANAGERS.
A School of Practical Stage Training. Fully equipped stage for rehearsals and public performances.
HART CONWAY, Director.
FALL TERM BEGINS SEPTEMBER 11th.
CATALOGUES FREE.
College Building 202 Michigan Boul., Chicago.

METROPOLITAN Business College
WABASH AV. AND MONROE ST., CHICAGO.
FALL TERM OPENS SEPT. 5.
All Business Branches. Stenography, Touch Typewriting, etc.
Strong Faculty Finest Equipment
Thirty-two years under same management.
Send for Prospectus.
O. M. POWERS, Principal.

The Dearborn Seminary
Affiliated with the University of Chicago.
2258 CALUMET AVENUE.
Day and Boarding School for Girls. Certificate admits to Smith, Vassar, and other Colleges. Opens Sept. 27. MISS EVELYN MAIZ, Principal.

THE ST. XAVIER ACADEMY
Established 1846.
IDEAL BOARDING AND DAY SCHOOL FOR YOUNG LADIES.
Address The Mother Superior, 4928 Evans Avenue. School Opens Tuesday, Sept. 5.

WATERMAN HALL
SYCAMORE, ILL.
Beautifully situated boarding-school for sixty girls and young women. Modern Music Hall, Gymnasium. Seventy acres playgrounds. Rector at 510 Masonic Temple, Chicago, Tuesdays, 11 to 1 o'clock. For Catalogues address
Rev. B. F. Fleetwood, D. D., Rector.

Association Institute
Fits young men and boys for business or college. Instructors are college trained and experienced men. FALL TERM OPENS SEPT. 5.
CENTRAL DEPT. Y. M. C. A. OF CHICAGO,
Phone Central 350. 153 La Salle St.

MONTICELLO Ideal school for young women and girls. 68th Year begins Sept. 20. Faculty of Specialists in charge of Departments for English, Classic and Continental Languages, Science, Music, Art, etc. Fine Gymnasium. Beautiful Campus, Tennis Courts, Golf Links, Basket Ball Field. Apply early; 50 applicants on waiting list last year. 1400 Main, 7; L. C. Smith, 7:40; Bangor, 8; Hand, 9.
MISS H. N. HASKELL, Principal. SEMINARY
GODFREY, ILL.

THE ART ACADEMY
of Chicago. Affiliated with the Julian Academy, Paris. SCHOOL OF DRAWING, PAINTING, ILLUSTRATION AND COMMERCIAL DESIGN. Day and Night Classes. Send for circular "B." 46 Jackson Blvd. J. FRANCIS SMITH, Director.

ILLINOIS COLLEGE of LAW
Both day and evening courses leading to LL. B. degree. Entire building occupied by School. Summer School now in session. Regular School year begins Sept. 5th. Address Secretary, 301 E. Erie St.

Chicago Academy of Fine Arts.
CATALOGUES ON APPLICATION.
340 WABASH AVENUE.

Civil Service Examinations.
Clerk, Carrier [Sept. 5]; Library [Oct. 31].
THE BALFOUR JOHNSTONE SCHOOL,
1017 Schiller Building.

EDUCATIONAL.

SPECIAL TRAINING
WEAK-MINDED CHILDREN
Greatly Benefited at the
WILBUR SCHOOL AND HOME
At Kalamazoo, Mich.
Limited Number of Inmates and Individual Instruction.
Fifty-six years of experience. Moderate terms. Delightful surroundings. We employ the latest and best methods for the development of a capacity for usefulness, and physical, mental and manual training. From $30 to $75 a month only for all expenses. ONLY A FEW VACANCIES. APPLY FOR ADMISSION AT ONCE TO
DR. C. T. WILBUR,
P. O. Drawer No. 849, Kalamazoo, Michigan.

LEARN TELEGRAPHY and R. R. ACCOUNTING
$50 to $100 per month salary assured our graduates under bond. You don't pay us until you have a position. Largest system of telegraph schools in America. Endorsed by all railway officials. OPERATORS ALWAYS IN DEMAND. Ladies also admitted. Write for catalogue.
MORSE SCHOOL OF TELEGRAPHY,
Cincinnati, O.; Buffalo, N. Y.; Atlanta, Ga.; La Crosse, Wis.; Texarkana, Tex.; San Francisco, Cal.

DE MARION'S MUSICAL COLLEGE,
STEINWAY HALL, CHICAGO.
Under Supervision of MME. DE MARION,
Pres. of the CHICAGO OPERA SCHOOL, late prima donna of La Scala [Milan], Berlin Opera House, Covent Garden [London], Metropolitan Opera House [N. Y. City], etc. Voice Culture and Operatic Training—Mme. de Marion. Piano—Chevalier G. La Verde. Violin—Mr. Th. Beresina. Guitar, Mandolin, Banjo—Mr. C. Smith. Dramatic Art—Edmund Mortimer. 150 free and part scholarships. Apply by Oct. 1, room 600.
H. COHEN, Mgr.

CHICAGO KINDERGARTEN COLLEGE
Prepares Kindergartners, Training Teachers, Supervisors, Primary Teachers, Specialties in Various Departments. Kindergarten Directors.
SEND FOR CATALOGUE.
MRS. J. N. CROUSE, MISS ELIZABETH HARRISON, Co-Principals
10-16 VAN BUREN-ST., CHICAGO.

ST. VIATEUR'S COLLEGE,
KANKAKEE, ILL.
Beautifully located, 56 miles from Chicago. Thorough courses in Classics, Letters, Sciences, Business, Philosophy and Theology. Military Training Free. Catalogue sent upon application to
Very Rev. H. J. MARSILE, C. S. V., President.

THE ELECTA SCHOOL
BOARDING AND DAY SCHOOL.
3142 MICHIGAN BOULEVARD, CHICAGO, ILL.
Opens Sept. 20. Prepares for College, Academic, Intermediate, Primary and Kindergarten Depts. Boys received in Intermediate and Kindergarten Department-Gymnasium.
Call on or Ad. MISS KATE LOUISE SPAIDS, Prin.

EVANSTON CLASSICAL SCHOOL
A Day and Boarding School for Girls.
Thorough preparation for Eastern colleges. Elective courses for those who do not wish to enter college. The faculty consists of college women of experience.
Address MRS. ALICE C. GOVE, Principal, 625 University Place, Evanston, Ill.

In 40 to 60 Days
MRS. LENA A. WHITE guarantees to make you an expert Stenographer or refund your money.
WHITE'S COLLEGE OF SHORTHAND, Masonic Temple.

SACRED HEART COLLEGE
WATERTOWN, WIS.
Ideal Boarding School. Classical, English and Commercial Courses. Special Department for Small Boys. For catalogue and particulars write to REV. P. J. CARROLL, C. S. C. P.O. Box 19.

GOTTSCHALK LYRIC SCHOOL
Piano, Vocal; Public School Music, Operatic Training. Catalogue mailed. KIMBALL HALL Office, Room 303. Applications for memberships in the Lyric Club received now.

ACADEMY OF OUR LADY
Girls' and young ladies' boarding school, 35 minutes from city. College preparatory, commercial and musical courses. Address SUPERIORESS, Box A, Longwood, 95th and Throop Sts., Chicago, or R. 542, Chicago Tribune.

CHICAGO LAW SCHOOL.
Judge Richard S. Tuthill, Pres.; Horatio L. Wait, Dean. Evening sessions; instruction by lectures, cases and text books. Catalogue. Address RICHARD F. TOBIAS, Reg., 109 Randolph-st.

THE JOHN MARSHALL LAW SCHOOL.
Hon. A. N. Waterman, Dean. Fall Term begins Sept. 6. Evening sessions. Text and Case System. For catalogue address Edward T. Lee, Sec'y, Room 16, 107 Dearborn-st., Chicago. Tel. Cent. 4602.

STEVAN SCHOOL.
Boarding and Day School for Young Ladies and Children.
4313 DREXEL BOULEVARD, CHICAGO.
16th Year. Mrs. Luella M. Wilson, Principal.

YOUNG LADIES' BOARDING SCHOOL.
MT. ST. JOSEPH'S COLLEGE AND ACADEMY
DUBUQUE, IOWA.
(On the Grand Mississippi.)
Address SISTER SUPERIOR, BOX A.

KEMPER MILITARY SCHOOL.
61st year. Prepares for college or business. For catalogue 'phone Douglas 673 Chicago or address Col. T. A. Johnston, Boonville, Mo.

TODD SEMINARY
FOR BOYS. 58th Year. An ideal school for young boys. Near Chicago. Send for prospectus.
NOBLE HILL, Prin. Woodstock, Ill.

EDUCATIONAL.

NOT FOR SCHOOL BUT FOR LIFE
is the guiding principle that makes the Auchmuty School for Girls something more than a grind of "book learning" and ethical culture.
The aim of the school is to educate its students toward a wholesome, symmetrical womanhood.
To this end the intellectual independence of the individual is encouraged and fostered and the course of study planned to meet the particular needs of each pupil.
Primary, Intermediate and Academic Grades.
The school diploma admits without further examination to leading colleges for women.
Location is Kenwood, Chicago—beautiful in environment and easy of access to the city proper.
Write for Booklet and particulars or telephone Oakland 1423.
KATE BYAM MARTIN, Principal
Auchmuty Hall, Chicago, Ill.

OAK EDUCATIONAL LEIGH SANITARIUM
For Nervous Diseases of Children
Lake Geneva, Wisconsin.
EDUCATIONAL EQUIPMENT.
Motor and Sensory Training, Kindergartening, Sloyd, Articulation, Speech Defects, Corrective and Respiratory Gymnastics, Music, Raffia, Sewing, Modeling in Clay, Reading, Writing, Mathematics, Natural and Domestic Science, etc.
OUR AIM is to restore to lives of usefulness children who need to be educated privately.
TRAINED TEACHERS AND TRAINED NURSES

CHICAGO-KENT COLLEGE OF LAW
HON. EDMUND W. BURKE, DEAN.
The Leading Evening Law School of the West. Thoroughly practical instruction by lawyers of ability and experience. Prepares for admission to the bar in all states. Degree of LL. B. on completion of course. For catalogue call on or address
THOMAS E. D. BRADLEY,
1414 Fort Dearborn Bldg., Chicago, or R. 542 Chicago Tribune.

The Frances Shimer Academy
Of the University of Chicago
A Home School for Girls and Young Women. New Dormitory and Gymnasium. College preparation. Moderate rates. Beautiful, healthful location, 3 hours west of Chicago. Music, Art, Domestic Science, Physical Culture, Golf, Tennis, Basket Ball. Resident Director in Piano. 53d year opens Sept. 19th. Office hours Wednesdays, 10-12 M., 2-4 P. M., Room 706, Fine Arts Bldg., Chicago. Tel. Harrison 124.
Rev. WM. P. McKEE, Dean, Mt. Carroll, Ill.

The Art Institute ART SCHOOL of Chicago
Normal Art School. Graduates are competent to act as teachers of drawing or supervisors of art education in public and private schools. Three year course with diploma. The collateral advantages of the Art Institute library, museums, changing exhibits, lecture courses, and distinguished instructors afford the best opportunity in America for normal art study. Fall term opens Oct. 2. Catalog free. Address Ralph Holmes, Registrar, Box 4, Art Institute, Chicago, Ill.

SHATTUCK SCHOOL
In comparing it with others do not depend on advertisements of what it will do for your boy. Judge it by what it has done. No western school has such an alumni list, or is classed so generally with eastern schools in point of scholarship. Investigate it thoroughly before choosing a school for a scholarly boy. Excellent Chicago references. Address for School Register Rev. James Dobbin, D. D., Rector, Faribault, Minn.

NORTHWESTERN MILITARY ACADEMY
A preparatory school for boys, combined with a moral, social, and physical training that thoughtful parents should not fail to investigate. Catalogue will interest you.
H. P. DAVIDSON, A. M., Pres.,
Highland Park, Illinois.

THE LORING SCHOOL FOR GIRLS
2978 Prairie Avenue, Chicago.
Certificate admits to Vassar, Smith, Wellesley, Wells or Baltimore Woman's College. Bryn Mawr preparation a specialty. A few resident pupils received. Boys admitted to kindergarten and primary departments. 20th year opens Sept. 27th.
STELLA DYER LORING, Principal.

THE STARRETT SCHOOL FOR GIRLS
(Co-operative with the University of Chicago)
MRS. HELEN ERIN STARRETT, PRINCIPAL.
4703 Vincennes-av., Chicago. Tel. Drexel 10071.
College preparatory and finishing school. Spacious colonial home; 2 acres of lawn; 10 resident, 125 day pupils. Certificate admits to University of Chicago and Eastern Colleges. Music, Art, Physical Culture. Opens September 20. Circulars.

WENTWORTH MILITARY ACADEMY
Oldest and largest in Middle West.
LEXINGTON, MO.

Bush Temple Conservatory CHICAGO
150 Free and Partial Scholarships.
Call or write for particulars.
Catalogue Free. Address, T. SCHMIDT, Secretary

Edgeworth Boarding & Day School For Girls The 43d Year Begins Sept. 28th. Mrs. H. P. Lefebvre, Miss E. D. Huntley } Principals.
122 and 124 W. Franklin Street, Baltimore, Md.

KENWOOD INSTITUTE, 40 E. 47th-st. An Affiliated Academy of University of Chicago. Boarding and Day School for Girls. Boys entered in Kindergarten and Primary Departments. Send for Catalogue No. 2. Telephone 737 Oakland.
STELLA DYER LORING, ISABEL C. BUCKINGHAM. } Principals.

Mrs. LESLIE MORGAN'S SCHOOL,
13 and 15 West Eighty-sixth Street, New York City.
College Preparation, Elocution, Physical Culture.

MOUNT PLEASANT ACADEMY.
Ossining-on-Hudson. 30 Miles From New York. Founded 1814. A Preparatory School with Military Training, for Boys over 12.

MRS. HELEN LESTER JORDON, VOCAL TEACHER.
Studio, 3416 South Park-av. Phone Douglas 786.

EDUCATIONAL.

THE UNIVERSITY OF NOTRE DAME

NOTRE DAME, INDIANA. Two Hours' Ride from Chicago.
123d Session Opens Tuesday, September 12, 1905.

COURSES OFFERED

Classical — 4 years—A. B.
English — 4 years—Litt. B.
History and Economics — 4 years—Ph. B.
Journalism — Post Graduate, 1 year—Lit. M.
General Science — 4 years—B. S.
Chemistry — 4 years—B. S. in Chem.
Biology — 4 years—B. S. in Biol.
Pharmacy — Grad. in Phar., 2 years—Ph. G. 3 Phar. Chemist, 3 years—Ph. C.
Engineering — 4 years Civil—C. E. Mechanical—M. E. Short Mechanical—2 years. Electrical—M. E. in E. E. Short Electrical—2 years.
Architecture — 4 years—B. S. in Architecture.
Law — 3 years—Lit. B.

The University offers every facility for a complete

Collegiate Training
in the Ancient and Modern Classical Courses, Economics and History, Journalism and Science.
The Law, Chemical and Pre-Medical (Biological) Courses under an increased corps of professors afford students special advantages in training for professional life.

Technical Courses
The graduates in the Civil, Mechanical, and Electrical Engineering Courses are in constant demand, for the training is thorough in every respect. There is a two-year or short course in both Electrical and Mechanical Engineering.

Architecture
This course has been introduced as a natural outgrowth of the splendid Civil Engineering Course and is designed to work in harmony with it. The course combines a mathematical education with a complete course of architecture. The classes are under the direct supervision of a distinguished architect from Chicago.

Pharmacy
This course opens a broad field to young men. Special attention given to laboratory work.

Preparatory School
The studies in the Preparatory Department are equivalent to the most advanced High School course. Unexcelled opportunities for students in grammar school grades.

Commercial Course
Notre Dame gives Commercial students a complete business training.

St. Edward's Hall
for boys under 13 is unique in the completeness of its equipment. It affords pupils the rare advantages of the Preparatory School and the tender care of the Sisters during the study hours.

The Gymnasium
with a track hall 100x180 feet—a Physical Culture room 40x100 feet perfectly equipped, a 10-acre athletic field, spacious recreation grounds, two lakes for aquatic sports, a large indoor swimming pool 80x75 feet, leaves nothing to be desired for the upbuilding of the physical man.

Free Rooms for Students
over 17 who are admissible to the Sophomore, Junior or Senior year of any collegiate course. Rooms to rent to students over 17 who cannot qualify for these classes.

Catalogue Free
The President solicits a personal inspection of the University and its equipment on the part of parents, guardians, and students. The University may be reached by the Lake Shore & Michigan Southern, the Grand Trunk, the Vandalia, the Indiana, Illinois & Iowa, and the Michigan Central railways and the interurban electric railways of northern Indiana and southern Michigan.

SPECIAL COURSES
Elocution
Parliamentary Law
Artistic Drawing
Practical Mechanics
Applied Electricity
Phonography
Typewriting
Music
Instrumental and Vocal
Telegraphy
Physical Culture

Address: THE REV. JOHN CA